



The Rug Republic

The Republic of Fashionable Homes



CATALOG 2020

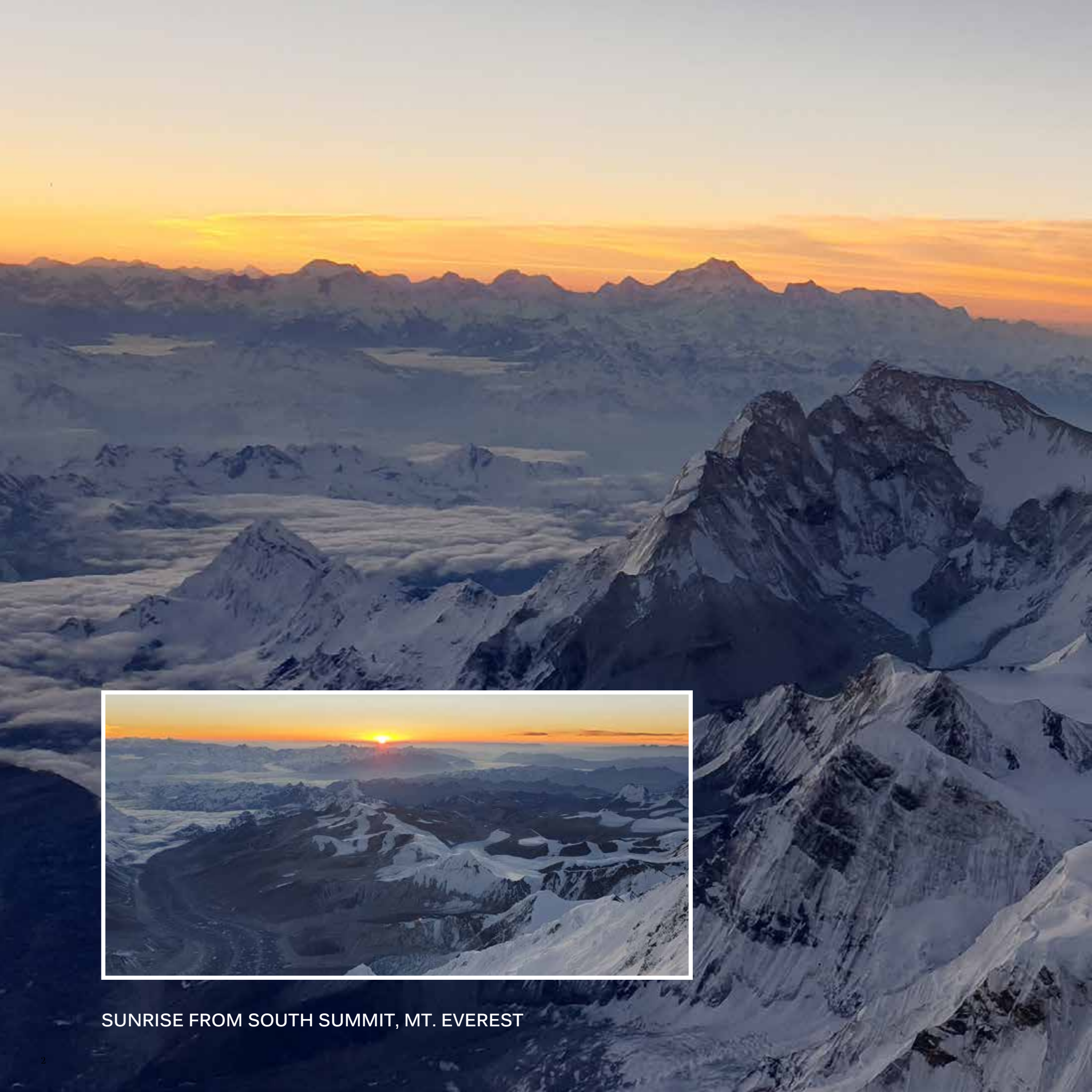

SUNRISE FROM SOUTH SUMMIT, MT. EVEREST



The Rug Republic

The Republic of Fashionable Homes

The year 2019 was a really special year for me. The long standing dream of climbing Mt. Everest was achieved by God's grace on 22nd May 2019. An expedition of that scale gave me many learnings, two of which are especially relevant to the journey of TRR:

1. "Scale" of our dreams need not scare us. As large and daunting is the mighty Mt. Everest- it is scalable with determination, preparation, passion and humility. Our journey with TRR is the same and we are enjoying it!

2. The power of "one step at a time" can get you anywhere when backed by boundless enthusiasm and will power. The 45 days long Everest expedition is all about putting one step ahead of the other- a couple thousands times, no matter what! Our journey at work may not be life threatening, but we as a team, bring the same spirit to the table when pursuing our dream of making TRR a global brand.

Excited as we are, it is about more market relevant products, both for styling and price points. More naturals, lighter weight rugs with versatile looks are in demand worldwide. TRR continues to excel in its role for being your one stop source, for not just Indian handmade rugs but also some globally sourced machine made products. Our offering on indoor-outdoor rugs has been significantly expanded, so has been the collection of poufs, pillows and benches- presented in a separate catalog.

I'm sure that we will continue to win your trust and partnership for the journey of The Rug Republic!

Warmly,

Aditya Gupta
Founder







The Rug Republic

The Republic of Fashionable Homes

Retail Prices for sizes: Poufs/Stools 40x40x40 cm, Pillows 45x45 cm, Benches 120x40x50 cm

OMNI

\$129-299

PORTFOLIO

\$ 319-559

PREMIO

\$ 619-1029

OMNI 15

PORTFOLIO 107

PREMIO 192

OUTDOOR/INDOOR 213

BUSINESS INFO 252

INDEX 276

NEARLY AT THE SUMMIT



MODERN NOMAD



NATURALS



**EVERLASTING
ETHNIC**



UPCYCLED CHARM



**CONTEMPORARY
CARAVAN**



SCANDIC CHIC



OUTDOOR LIFE



CLASSICAL COOL



EVEREST CAMP 3



You will love the styles & LOVE the price!
\$129-299 at retail value (160 x 230 cm),
the Omni collection of TRR
is the favourite of consumers worldwide.
Affordable Home Fashion at its best!





KAZAN

Ivory/Charcoal

Surface: Recycled Cotton

120x180 cm \$119

160x230 cm \$199

190x290 cm \$299

5x8 ft \$199

8x10 ft \$399

cotton 

hand woven 

recycled with love 





COSAN

Ivory/Charcoal

Surface: Recycled Cotton

120x180 cm \$119

160x230 cm \$199

190x290 cm \$299

5x8 ft \$199

8x10 ft \$399



cotton



hand woven



recycled with love

HELMOND

Ivory/Charcoal

Surface: Recycled Cotton

120x180 cm \$119

160x230 cm \$199

190x290 cm \$299

5x8 ft \$199

8x10 ft \$399

cotton 

hand woven 

recycled with love 





SALFORD

Ivory/Multi

Surface: Cotton

120x180 cm \$119

160x230 cm \$199

190x290 cm \$299

5x8 ft \$199

8x10 ft \$399



cotton



plush pile



table tufted



soft touch



best seller



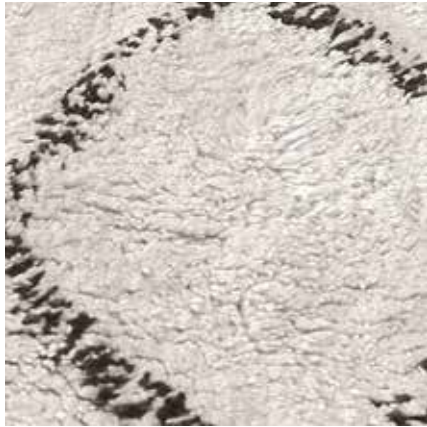

CRIMBLE

Ivory/Charcoal

Surface: Cotton

120x180 cm \$119

160x230 cm \$199

190x290 cm \$299

5x8 ft \$199

8x10 ft \$399

cotton 

soft touch  table tufted 

best seller  plush pile 

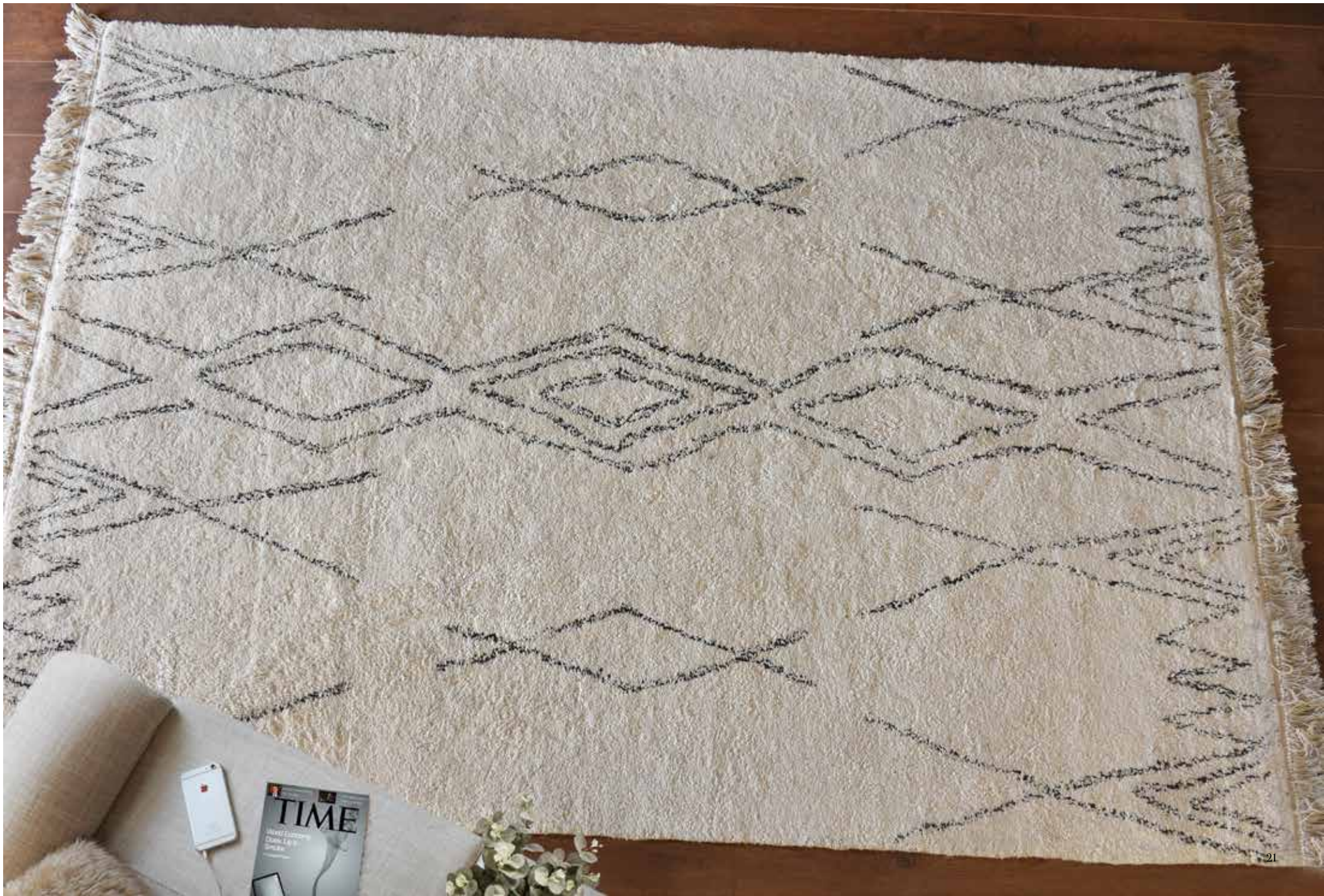

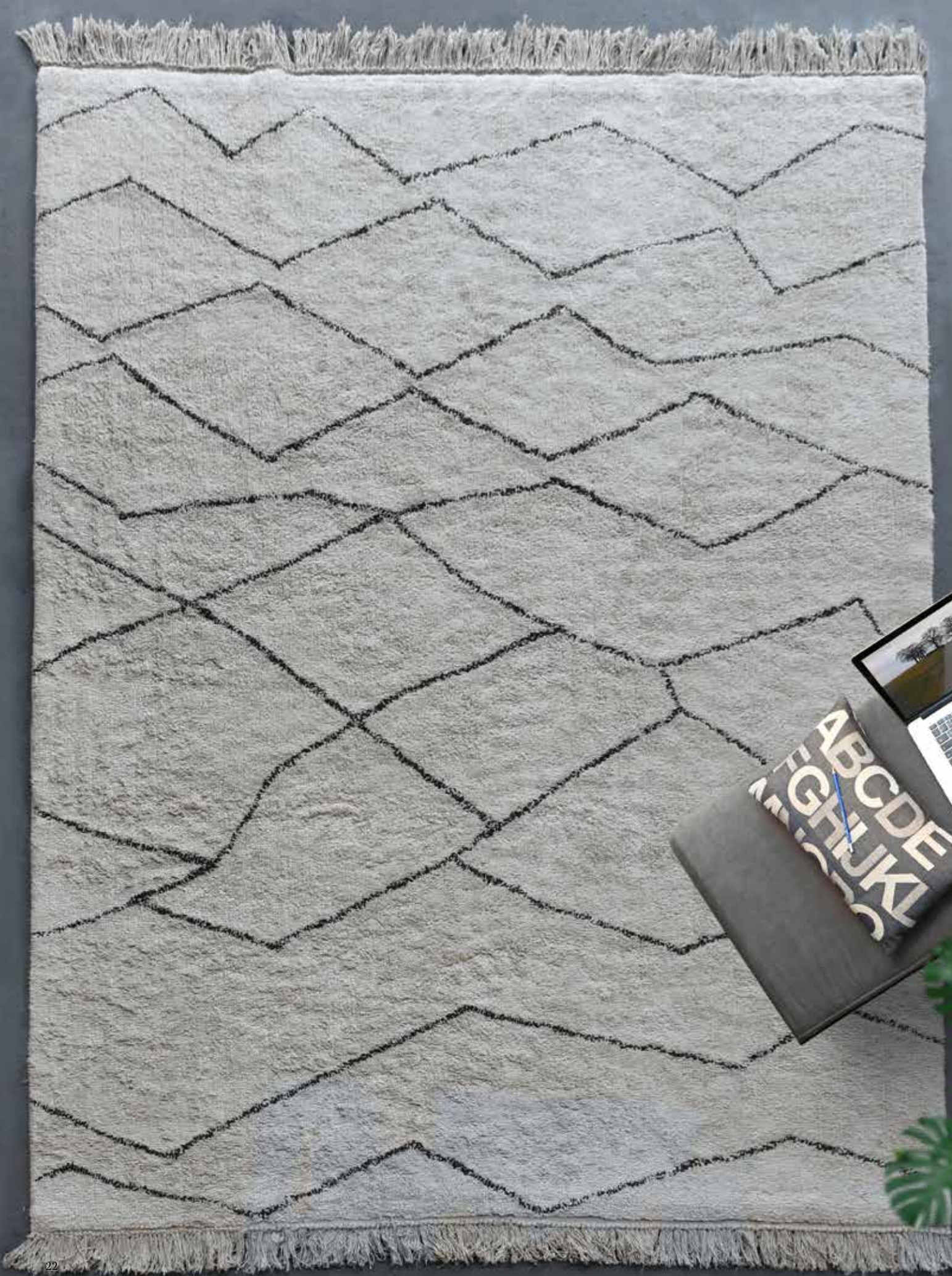

TORRES

Ivory/Charcoal

Surface: Cotton

120x180 cm \$119

160x230 cm \$199

190x290 cm \$299

5x8 ft \$199

8x10 ft \$399



cotton



table tufted



plush pile



soft touch

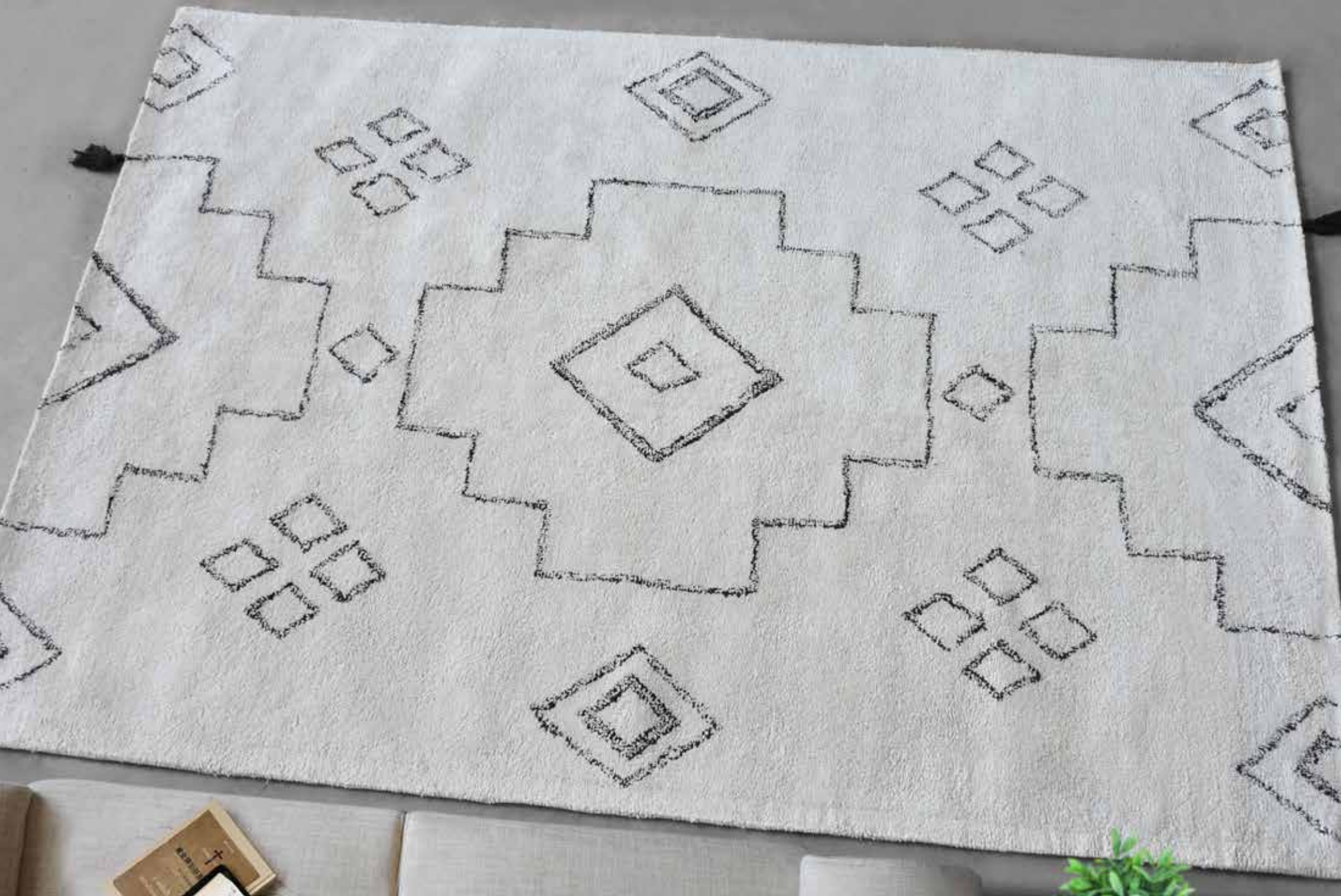

TILBURG

Ivory/Charcoal

Surface: Cotton

120x180 cm \$139

160x230 cm \$229

190x290 cm \$349

5x8 ft \$229

8x10 ft \$459

cotton 

table tufted 

soft touch 

plush pile 

The following applies to all rugs in this catalog.

- Sizes mentioned in bold letters : 3 weeks ex-factory. Other sizes : 6-8 weeks ex-factory.
- Recommended Retail Price mentioned in US Dollars.
- Actual colors may vary slightly from the images in the catalog.
- Shedding of fibers is a normal characteristic of plush/long pile rugs in wool/viscose/cotton. This is not a defect and reduces substantially with use/time and vacuuming regularly.



SHARON

1. Grey 2. Beige

Surface: Cotton

120x180 cm \$139

160x230 cm \$229

190x290 cm \$349

5x8 ft \$229

8x10 ft \$459

 cotton  plush pile  textured

 table tufted  soft touch  best seller





TURIA

Ivory/Multi

Surface: Cotton + Recycled Fabric

120x180 cm \$149

160x230 cm \$249

190x290 cm \$369

5x8 ft \$249

8x10 ft \$499

cotton 

table tufted 

recycled with love 

plush pile 



ANDROS

Blue/Ivory

Surface: Cotton, Printed

120x180 cm \$99

160x230 cm \$179

190x290 cm \$259

5x8 ft \$179

8x10 ft \$349





RAYZAN

Silver/ivory

Surface: Cotton + Viscose

120x180 cm \$169

160x230 cm **\$279**

190x290 cm \$419

5x8 ft \$279

8x10 ft \$559

cotton 

table tufted 

plush pile 

soft touch 

KAMPEN

Multi

Surface: Cotton, Printed

120x180 cm \$139

160x230 cm \$229

190x290 cm \$349

5x8 ft \$229

8x10 ft \$459





CANTIC

Blue/Multi

Surface: Cotton

120x180 cm \$149

160x230 cm \$249

190x290 cm \$369

5x8 ft \$249

8x10 ft \$499

cotton 

hand woven 





ADONO

Multi

Surface: Cotton, Printed + Wool + Polyester

120x180 cm \$169

160x230 cm \$279

190x290 cm \$419

5x8 ft \$279

8x10 ft \$559



cotton



wool



hand woven



intricate workmanship

SELMER

Multi

Surface: Cotton, Printed + Wool + Polyester

120x180 cm \$169

160x230 cm \$279

190x290 cm \$419

5x8 ft \$279

8x10 ft \$559



cotton



wool



hand woven



intricate workmanship

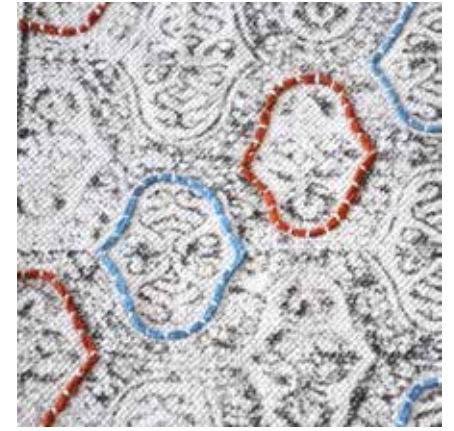



WELSH

Grey/Blush

Surface: Cotton, Printed

120x180 cm \$169

160x230 cm \$279

190x290 cm \$419

5x8 ft \$279

8x10 ft \$559

cotton 

hand woven 

intricate workmanship 

The following applies to all rugs in this catalog.

- Sizes mentioned in bold letters : 3 weeks ex-factory. Other sizes : 6-8 weeks ex-factory.
- Recommended Retail Price mentioned in US Dollars.
- Actual colors may vary slightly from the images in the catalog.
- Shedding of fibers is a normal characteristic of plush/long pile rugs in wool/viscose/cotton. This is not a defect and reduces substantially with use/time and vacuuming regularly.



LAMBENT

1. Navy, 2. Grey,
3. Aqua, 4. Terra

Surface: Cotton

120x180 cm \$139

160x230 cm \$229

190x290 cm \$349

5x8 ft \$229

8x10 ft \$459

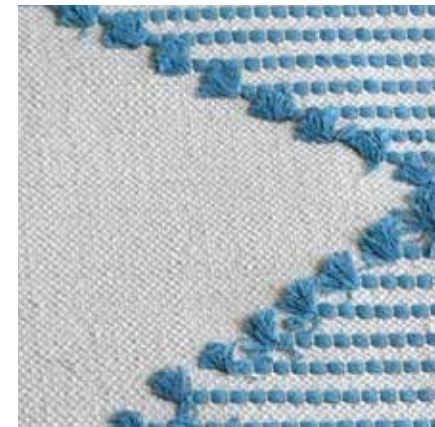



RENISON

1. Grey/Blue 2. Grey 3. Aqua

Surface: Cotton

120x180 cm \$139

160x230 cm \$229

190x290 cm \$349

5x8 ft \$229

8x10 ft \$459

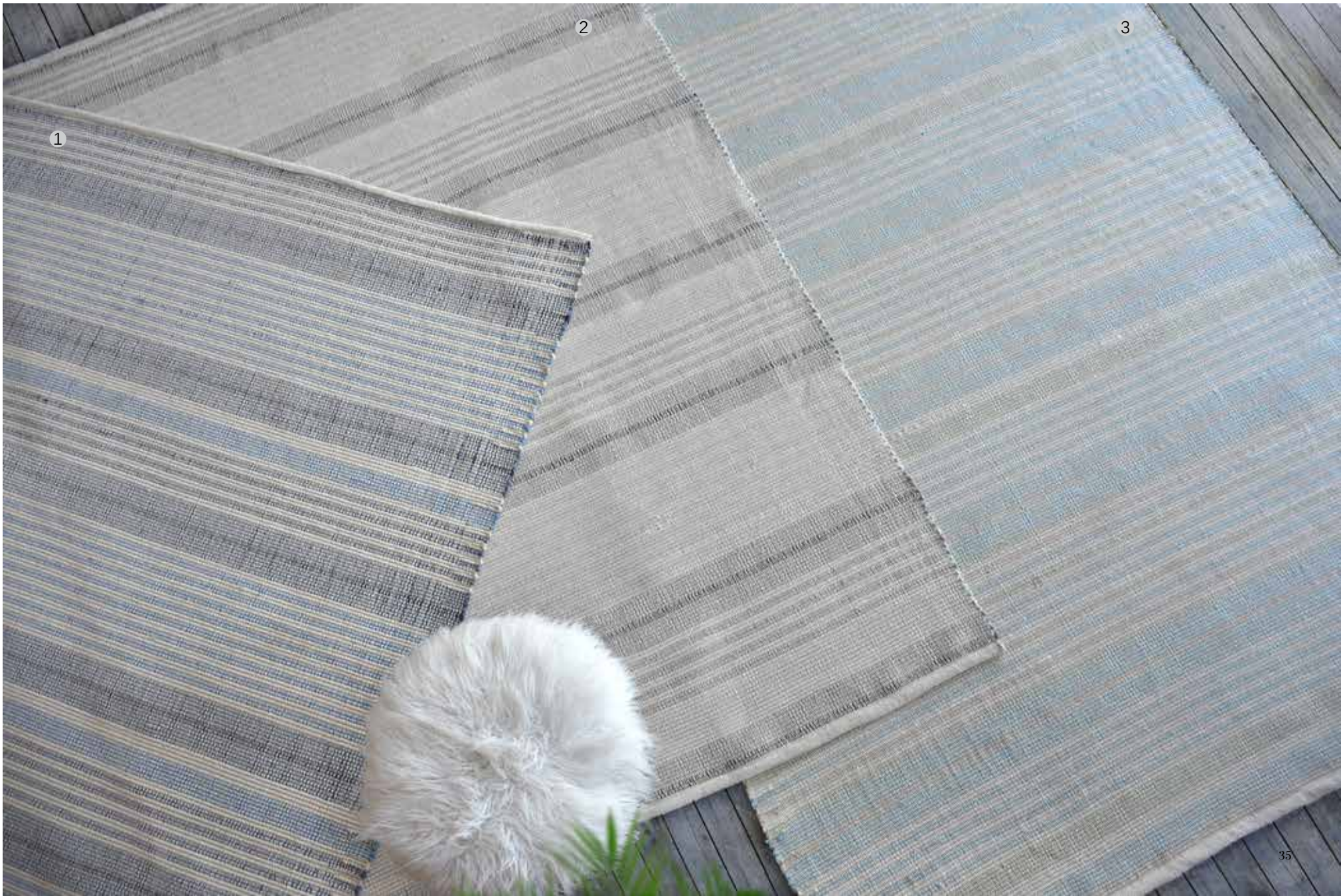



MEDIO

Ivory/Multi

Surface: NZ Wool

120x180 cm \$179

160x230 cm \$299

190x290 cm \$449

5x8 ft \$299

8x10 ft \$599



wool



table tufted



plush pile





DORRIGO

Ivory/Multi

Surface: Cotton

120x180 cm \$179

160x230 cm \$299

190x290 cm \$449

5x8 ft \$299

8x10 ft \$599

cotton 

table tufted 

soft touch 

plush pile 





VENRAY

1. Ivory/Gold 2. Ivory/Grey
3. Ivory/Blue

Surface: Hemp + Cotton

120x180 cm \$179

160x230 cm \$299

190x290 cm \$449

5x8 ft \$299

8x10 ft \$599



cotton



natural fiber



hand woven



textured





MEPPEL

1. Ivory/Charcoal/Brick
2. Ivory/Charcoal/Blue
3. Ivory/Charcoal/Gold

Surface: Cotton

120x180 cm \$179

160x230 cm \$299

190x290 cm \$449

5x8 ft \$299

8x10 ft \$599

cotton 

plush pile  hand woven 





ARTHUR

Ivory

Surface: NZ Wool

120x180 cm \$169

160x230 cm \$279

190x290 cm \$419

5x8 ft \$279

8x10 ft \$559



wool



tufted



plush pile





LIEVIN

Ivory/Charcoal

Surface: Wool

120x180 cm \$179

160x230 cm \$299

190x290 cm \$449

5x8 ft \$299

8x10 ft \$599



hand tufted 

plush pile 







ELBURG

Ivory/Grey

Surface: NZ Wool

120x180 cm \$169

160x230 cm \$279

190x290 cm \$419

5x8 ft \$279

8x10 ft \$559



wool



tufted



plush pile



ALOIS

Ivory/Grey

Surface: NZ Wool

120x180 cm \$169

160x230 cm \$279

190x290 cm \$419

5x8 ft \$279

8x10 ft \$559





MAJORCA

Ivory/Grey

Surface: NZ Wool

120x180 cm \$169

160x230 cm \$279

190x290 cm \$419

5x8 ft \$279

8x10 ft \$559

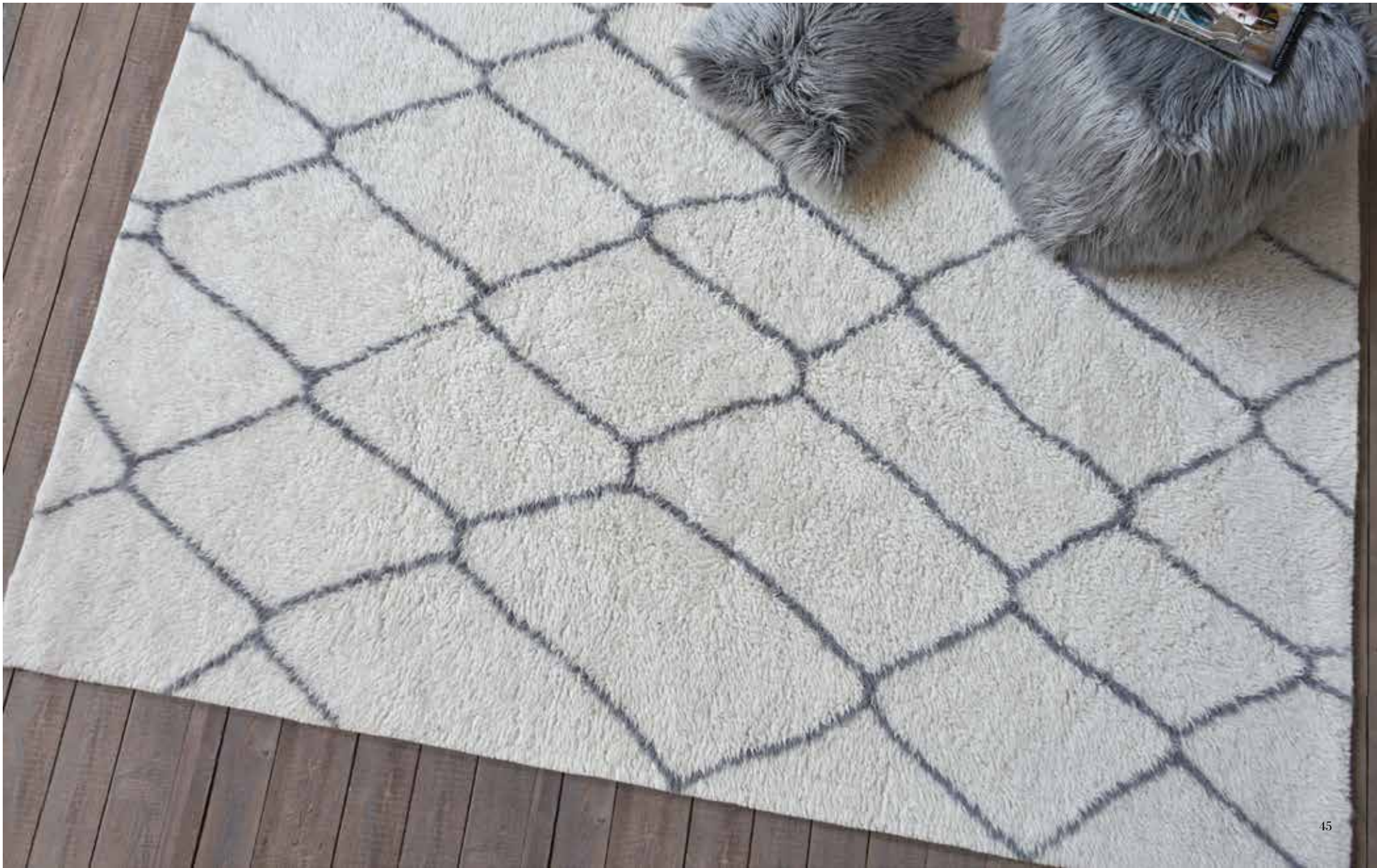

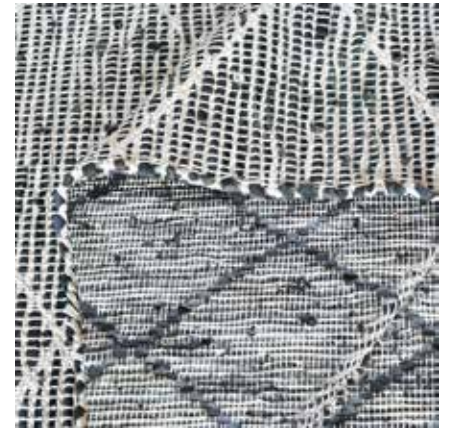

MORPETH

GREY

Surface: Leather

120x180 cm \$99

160x230 cm \$179

190x290 cm \$259

5x8 ft \$179

8x10 ft \$349

 recycled leather

 hand woven

Disclaimer: Handmade in recycled leather these rugs may show greater color variations than others. This characteristic is not a defect but the unique charm of these inexpensive rugs.



BARGO

Natural/Ivory

Surface: Leather + Hemp

120x180 cm \$109

160x230 cm **\$189**

190x290 cm \$279

5x8 ft \$189

8x10 ft \$379

natural fiber 

recycled leather 

hand woven 





2

3

4

1

8

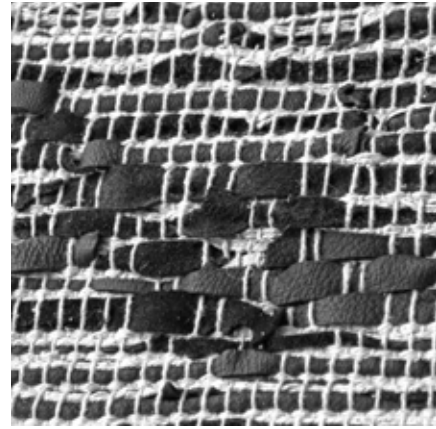
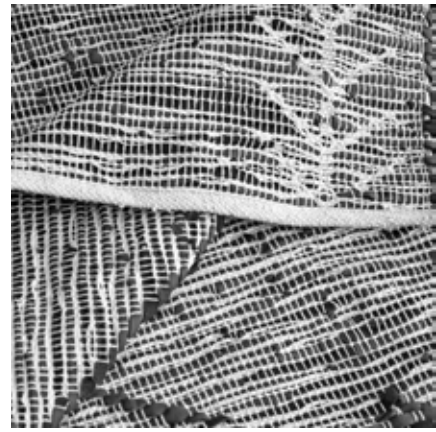

LEONIE

1. Taupe 2. Charcoal 3. Brown 4. Grey

Surface: Leather

120x180 cm \$119

160x230 cm \$199

190x290 cm \$299

5x8 ft \$199

8x10 ft \$399

 recycled leather

 hand woven

 best seller



AYANA

1. Tan 2. Grey 3. Stone

Surface: Leather + PU

120x180 cm \$99

160x230 cm \$179

190x290 cm \$259

5x8 ft \$179

8x10 ft \$349

 recycled leather

 hand woven  best seller



JACMEL

1. Stone 2. Beige 3. Grey
4. Charcoal 5. Blue

Surface: Hemp + Leather

120x180 cm \$109

160x230 cm \$189

190x290 cm \$279

5x8 ft \$189

8x10 ft \$379

natural fiber 

recycled leather 

hand woven 

best seller 



5

2

4

1

3

5



ESTELLA

1. Charcoal, 2. Dk. Grey,
3. Stone, 4. Brown 5. Tan

Surface: Hemp + Leather

120x180 cm \$159

160x230 cm \$269

190x290 cm \$399

5x8 ft \$269

8x10 ft \$539

 natural fiber

 recycled leather

 hand woven

 best seller



- The following applies to all rugs in this catalog.
- Sizes mentioned in bold letters : 3 weeks ex-factory. Other sizes : 6-8 weeks ex-factory.
 - Recommended Retail Price mentioned in US Dollars.
 - Actual colors may vary slightly from the images in the catalog.
 - Shedding of fibers is a normal characteristic of plush/long pile rugs in wool/viscose/cotton. This is not a defect and reduces substantially with use/time and vacuuming regularly.



JODAR

- 1. Taupe 2. Grey
 - 3. Stone 4. Charcoal
- Surface: Leather + Hemp
- | | |
|-------------------|--------------|
| 120x180 cm | \$99 |
| 160x230 cm | \$179 |
| 190x290 cm | \$259 |
| 5x8 ft | \$179 |
| 8x10 ft | \$349 |

recycled leather 

hand woven 

best seller 



SPICA

1. Camel 2. Ecrú 3. Ivory/Multi

Surface: Recycled Leather + Hemp

120x180 cm \$139

160x230 cm \$229

190x290 cm \$349

5x8 ft \$229

8x10 ft \$459

 natural fiber

 recycled leather

 hand woven

 best seller





RIOM

Beige/Charcoal

Surface: Leather

120x180 cm \$139

160x230 cm \$229

190x290 cm \$349

5x8 ft \$229

8x10 ft \$459

recycled leather 

hand woven 

DANIELA

Natural Grey
Surface: Wool

120x180 cm \$169

160x230 cm \$279

190x290 cm \$419

5x8 ft \$279

8x10 ft \$559



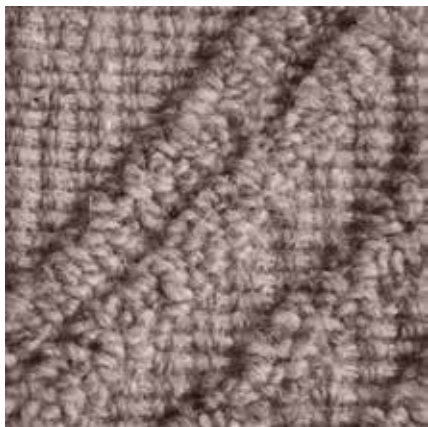

ADMONT

1. Beige, 2. Linen, 3. Grey

Surface: Wool

120x180 cm \$179

160x230 cm \$299

190x290 cm \$449

5x8 ft \$299

8x10 ft \$599



best seller  undyed natural  textured  hand tufted 



ARYA

1. Bubble Gum, 2. Beige, 3. Blue,
4. Orange, 5. Sky, 6. Lime

Surface: Hemp + Recycled Fabric

120x180 cm \$119

160x230 cm \$199

190x290 cm \$299

5x8 ft \$199

8x10 ft \$399



natural fiber



hand woven



recycled with love



best seller

VALMONT

1. Bubble Gum, 2. Aqua, 3. Lime,
4. Orange, 5. Blue

Surface: Recycled Fabric

120x180 cm \$99

160x230 cm \$159

190x290 cm \$239

5x8 ft \$159

8x10 ft \$319

cotton 

hand woven 

recycled with love 

best seller 

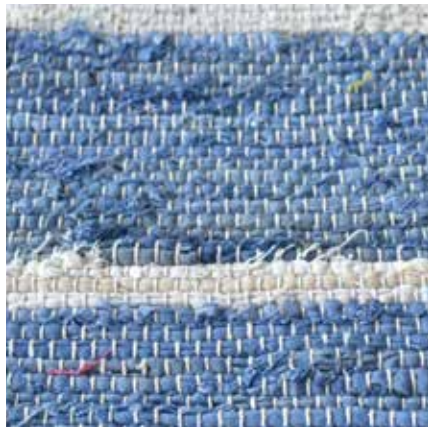



ORRIN

1. Multi 2. Natural

Surface: Recycled Fabric

120x180 cm \$119

160x230 cm \$199

190x290 cm \$299

5x8 ft \$199

8x10 ft \$399

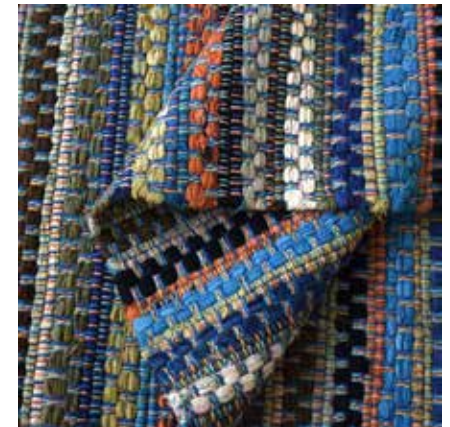



1

2



*made from 100%
recycled jeans*

BELFORT

1. Charcoal, 2. Blue
Surface: Recycled Denim

120x180 cm \$99

160x230 cm \$179

190x290 cm \$259

5x8 ft \$179

8x10 ft \$349

hand woven 

recycled with love 



WORGAN

1. Ivory/Natural 2. Grey/Natural

3. Terra/Natural

Surface: Hemp + PET

120x180 cm \$129

160x230 cm \$219

190x290 cm \$329

5x8 ft \$219

8x10 ft \$439

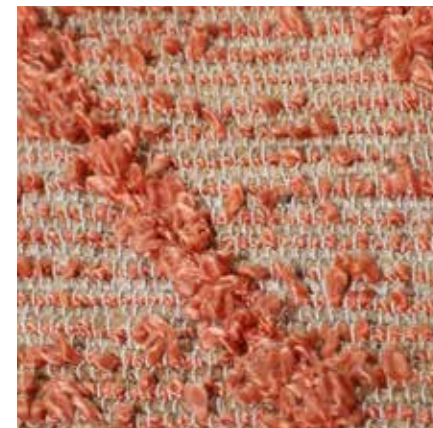



ABELLA

1. Aqua 2. Ivory

Surface: Hemp + Cotton

120x180 cm \$149

160x230 cm \$249

190x290 cm \$369

5x8 ft \$249

8x10 ft \$499

best seller  hand woven  natural fiber  cotton 



1

2



LORCAN

Natural/Brown

Surface: Hemp + PET

120x180 cm \$139

160x230 cm \$229

190x290 cm \$349

5x8 ft \$229

8x10 ft \$459



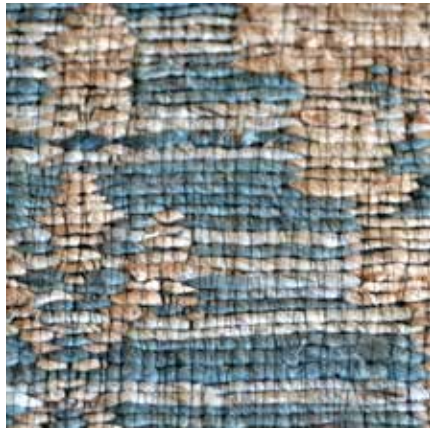

BILINA

Natural/Blue

Surface: Hemp

120x180 cm \$179

160x230 cm \$299

190x290 cm \$449

5x8 ft \$299

8x10 ft \$599

natural fiber 

jacquard woven 



RONAN

1. Charcoal 2. Grey
3. Navy, 4. Gold

Surface: Hemp

120x180 cm \$179

160x230 cm \$299

190x290 cm \$449

5x8 ft \$299

8x10 ft \$599

 natural fiber

 hand woven

 textured  best seller

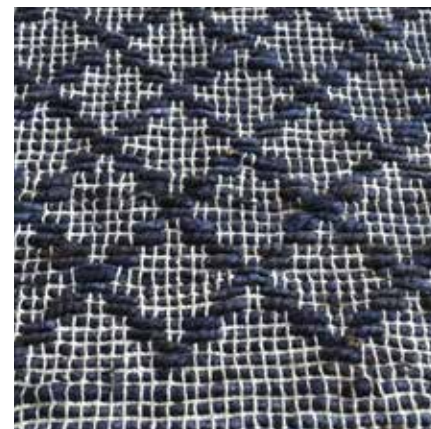



RODEO

- 1. Charcoal/Natural
- 2. Blue/Natural
- 3. Ivory/Natural

Surface: Hemp + Recycled Cotton

120x180 cm \$129

160x230 cm \$219

190x290 cm \$329

5x8 ft \$219

8x10 ft \$439

natural fiber 

recycled with love  cotton 

best seller  hand woven 





HARUNO

1. Ivory/Natural 2. Charcoal/Natural

3. Multi/Natural 4. Navy/Natural

Surface: Hemp + Recycled Fabric

120x180 cm \$169

160x230 cm \$279

190x290 cm \$419

5x8 ft \$279

8x10 ft \$559



natural fiber



hand woven



intricate workmanship



best seller



AFONO

1. Multi/Natural, 2. Navy/Natural
3. Black/Natural, 4. Ivory/Natural

Surface: Hemp + Recycled Fabric

90 cm \$69

120 cm **\$119**

150 cm \$189

200 cm \$339

250 cm \$529

300 cm \$759

natural fiber 

hand woven 

intricate workmanship 

best seller 

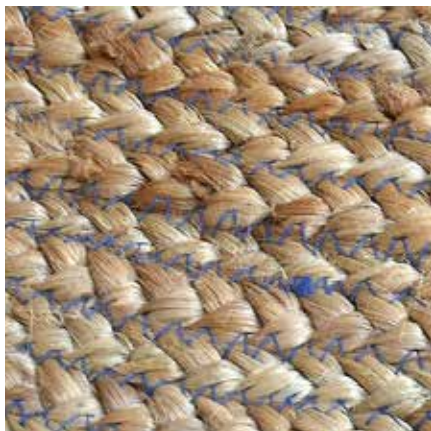



SARAH

Ivory

Surface: Hemp + Wool

120x180 cm \$169

160x230 cm \$279

190x290 cm \$419

5x8 ft \$279

8x10 ft \$559



wool



natural fiber



hand woven



best seller





*made from 100%
recycled jeans*

SARAH

Ivory/Blue

Surface: Wool + Denim

120x180 cm \$139

160x230 cm \$229

190x290 cm \$349

5x8 ft \$229

8x10 ft \$459



hand woven 

recycled with love 

best seller 





RODOS

1. Blue/Ivory 2. Beige/Ivory

Surface: Denim + Polyester

120x180 cm \$119

160x230 cm \$199

190x290 cm \$299

5x8 ft \$199

8x10 ft \$399

 hand woven

 recycled with love

made from 100%
recycled jeans



The following applies to all rugs in this catalog.

- Sizes mentioned in bold letters : 3 weeks ex-factory. Other sizes : 6-8 weeks ex-factory.
- Recommended Retail Price mentioned in US Dollars.
- Actual colors may vary slightly from the images in the catalog.
- Shedding of fibers is a normal characteristic of plush/long pile rugs in wool/viscose/cotton. This is not a defect and reduces substantially with use/time and vacuuming regularly.



*made from 100%
recycled jeans*

TENON

Ecru/Blue

Surface: Denim

120x180 cm \$79

160x230 cm \$129

190x290 cm \$199

5x8 ft \$129

8x10 ft \$259

hand woven 

recycled with love 

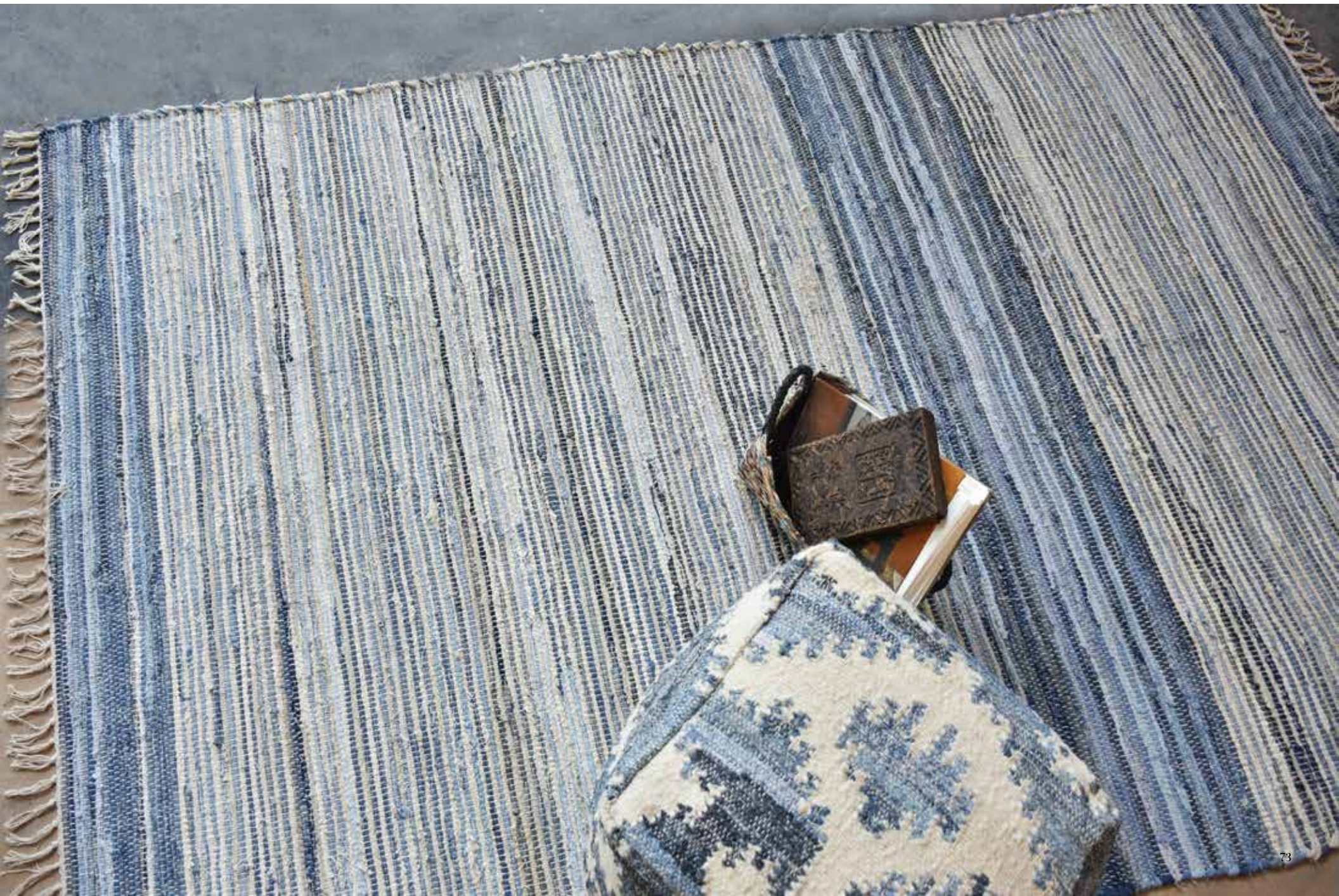



HARRIER

1. Charcoal 2. Khaki 3. Blue 4. Grey

Surface: 3- Denim + Hemp

Surface: 1, 2, 4- Recycled Fabric + Hemp

120x180 cm \$179

160x230 cm \$299

190x290 cm \$449

5x8ft \$299

8x10ft \$599

 natural fiber

 hand woven

 recycled with love

made from 100%
recycled jeans





*made from 100%
recycled jeans*

FOLSOM

Blue/Natural

Surface: Denim + Hemp

120x180 cm \$149

160x230 cm \$249

190x290 cm \$369

5x8 ft \$249

8x10 ft \$499

natural fiber 

hand woven 

recycled with love 

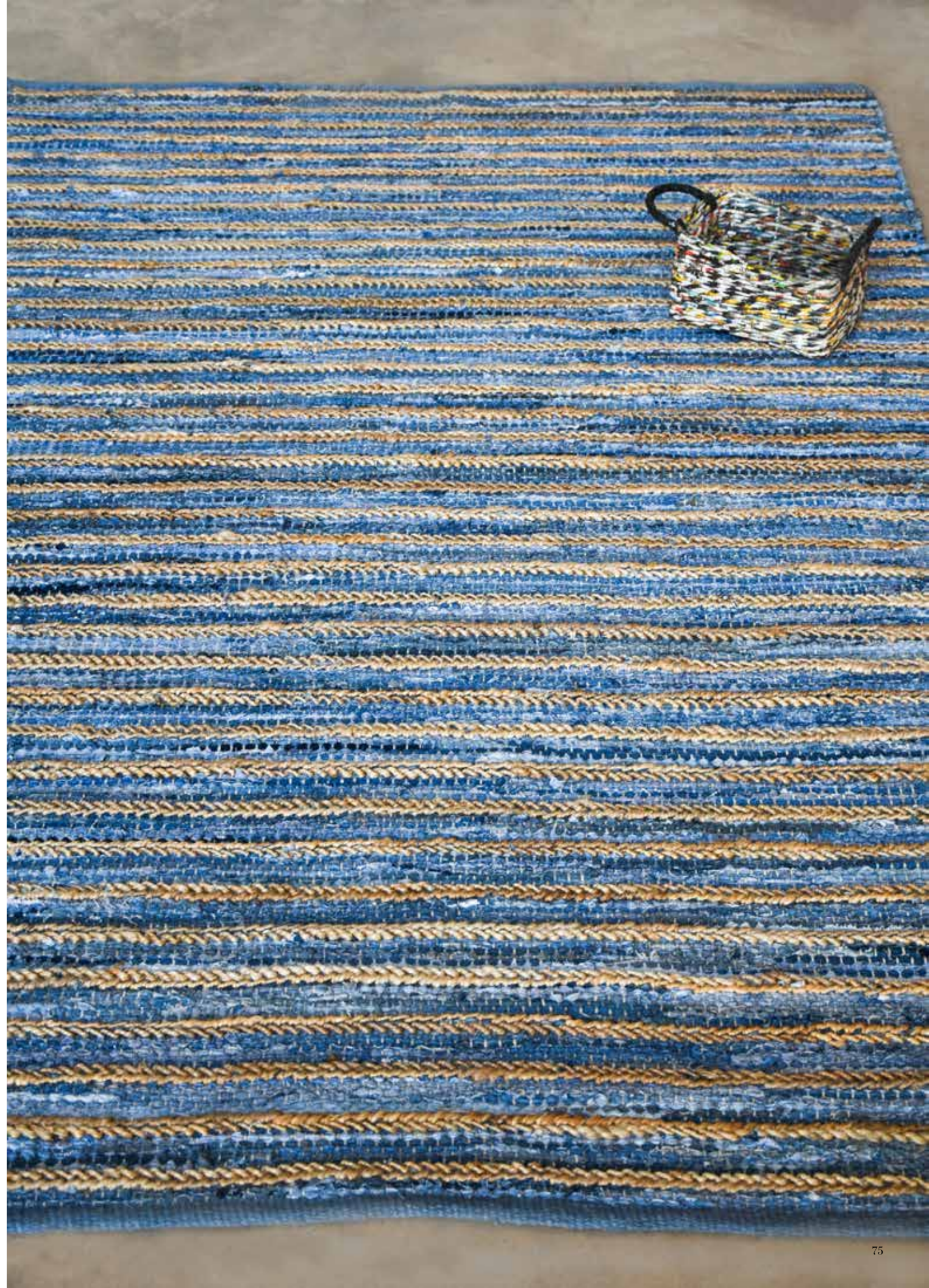



TOMSA

Grey/Natural

Surface: Hemp + Cotton, Printed

120x180 cm \$119

160x230 cm \$199



cotton



natural fiber



hand woven



best seller



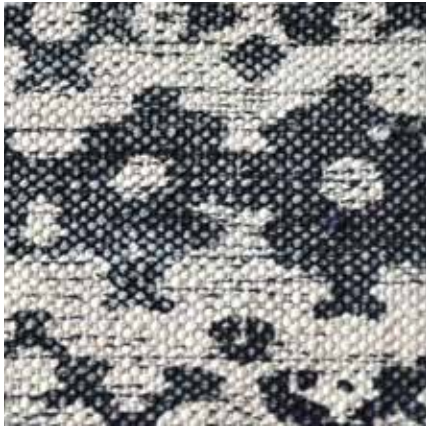

BADEN

Charcoal/Ivory

Surface: Cotton, Printed

120x180 cm \$99

160x230 cm \$179

190x290 cm \$259

5x8 ft \$179

8x10 ft \$349

cotton 

hand woven 

best seller 



OID

Olive

Surface: Cotton, Printed + Polyester

120x180 cm \$129

160x230 cm \$219

190x290 cm \$329

5x8 ft \$219

8x10 ft \$439



cotton



hand woven



recycled with love





LEURA

Olive

Surface: Cotton, Printed

120x180 cm \$119

160x230 cm \$199

190x290 cm \$299

5x8 ft \$199

8x10 ft \$399

cotton 

hand woven 



RIPON

Terra

Surface: Cotton, Printed

120x180 cm \$129

160x230 cm \$219

190x290 cm \$329

5x8 ft \$219

8x10 ft \$439



cotton



hand woven





AUSTEN

Multi

Surface: Viscose Rag, Printed

120x180 cm \$139

160x230 cm \$229

hand woven 

soft touch 



Disclaimer: Printed rugs may occasionally lose color on contact with wet surfaces/clothing. Please avoid extended contact/rubbing with wet surfaces.



CASPIA

Natural/Ivory

Surface: Recycled Cotton + Hemp

120x180 cm \$179

160x230 cm \$299

190x290 cm \$449

5x8 ft \$299

8x10 ft \$599



cotton



natural fiber



hand woven



recycled with love

DOVES

Gold/Grey

Surface: Cotton, Printed

120x180 cm \$119

160x230 cm \$199

190x290 cm \$299

5x8 ft \$199

8x10 ft \$399

cotton 

hand woven 

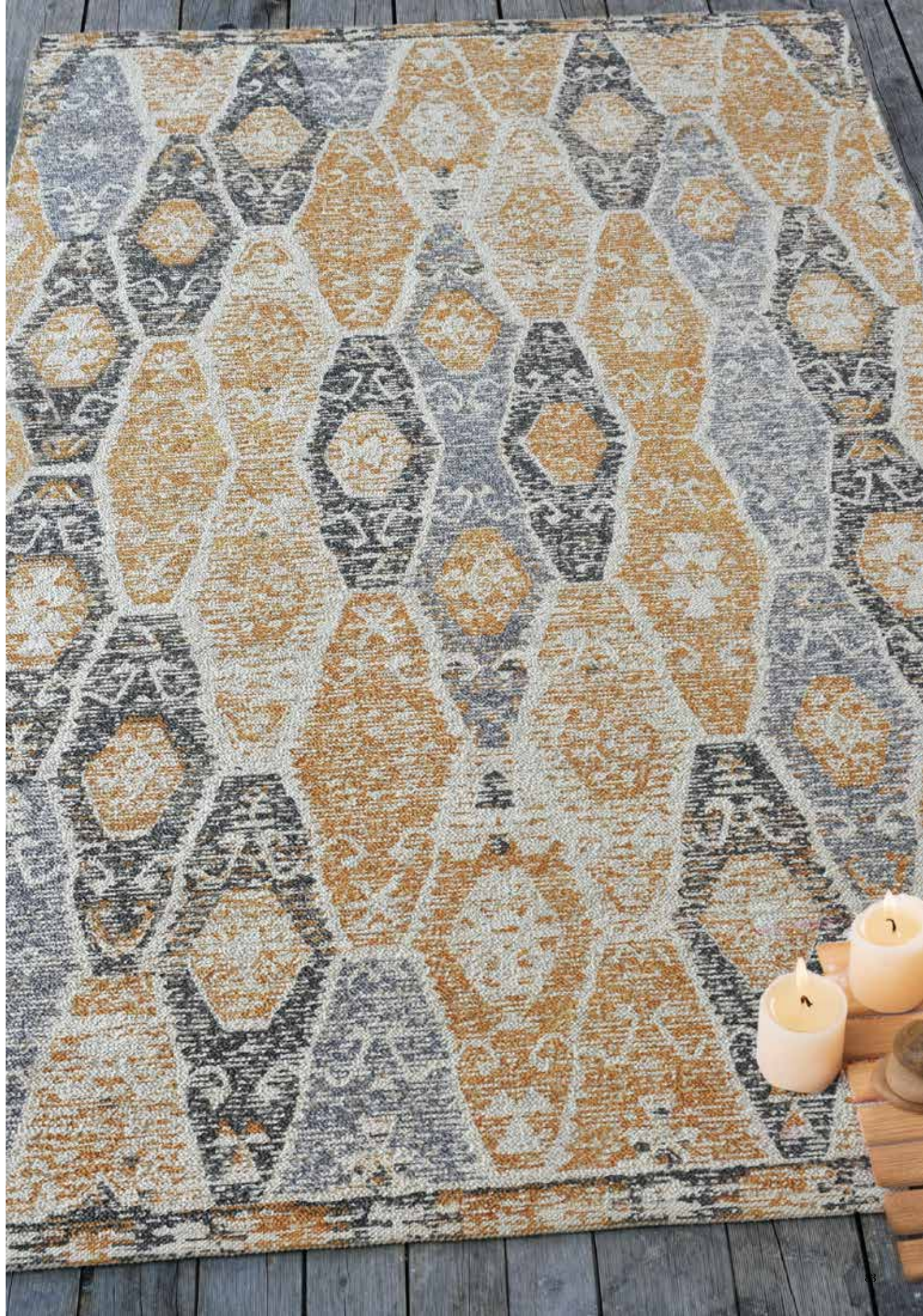



MONAR

Blue

Surface: Cotton Chenille

120x180 cm \$139

160x230 cm \$229

190x290 cm \$349

5x8 ft \$229

8x10 ft \$459

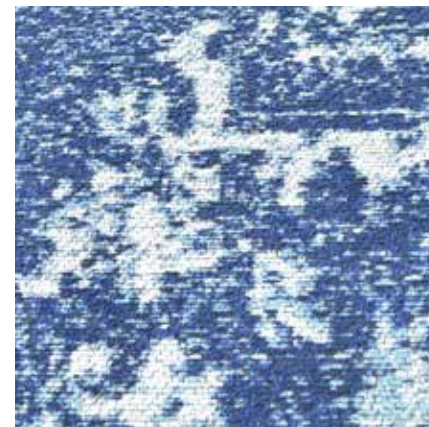

The following applies to all rugs in this catalog.

- Sizes mentioned in bold letters : 3 weeks ex-factory. Other sizes : 6-8 weeks ex-factory.
- Recommended Retail Price mentioned in US Dollars.
- Actual colors may vary slightly from the images in the catalog.
- Shedding of fibers is a normal characteristic of plush/long pile rugs in wool/viscose/cotton. This is not a defect and reduces substantially with use/time and vacuuming regularly.

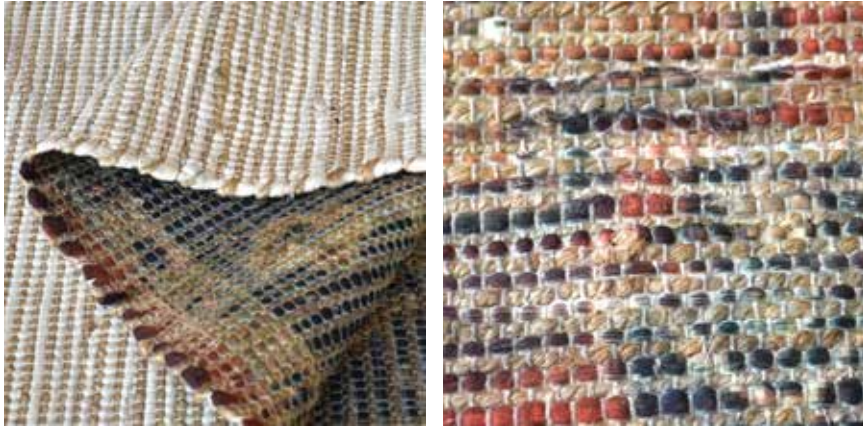

FULMER

Multi

Surface: Hemp + Viscose Rag, Printed

120x180 cm \$119

160x230 cm \$199

natural fiber 

hand woven 

recycled with love 





WABANA

Ivory/Grey

Surface: Recycled Cotton, Printed

120x180 cm \$139

160x230 cm \$229

190x290 cm \$349

5x8 ft \$229

8x10 ft \$459



cotton



hand woven



recycled with love

NIDAL

Sky/Grey/Ivory

Surface: Recycled Cotton, Printed

120x180 cm \$139

160x230 cm \$229

190x290 cm \$349

5x8 ft \$229

8x10 ft \$459

cotton 

hand woven 

recycled with love 





GORDON

Natural/Grey/Black

Surface: Wool + Cotton

120x180 cm \$159

160x230 cm \$269

190x290 cm \$399

5x8 ft \$269

8x10 ft \$539



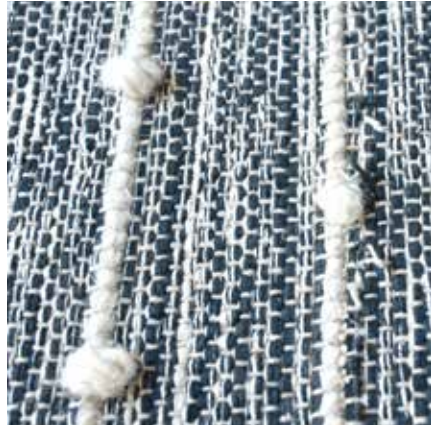

TUKANO

Charcoal/Ivory

Surface: Wool + Cotton

120x180 cm \$159

160x230 cm \$269

190x290 cm \$399

5x8 ft \$269

8x10 ft \$539

cotton 

wool 

hand woven 



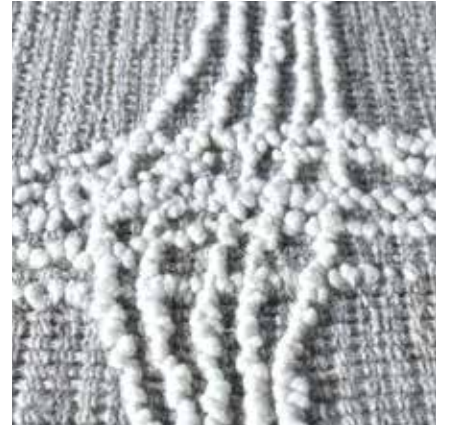

MEDZEV

Grey/Ivory

Surface: Wool

120x180 cm \$179

160x230 cm \$299

190x290 cm \$449

5x8 ft \$299

8x10 ft \$599



wool



over tufted



textured



MOULIN

Grey

Surface: Wool + Hemp

120x180 cm \$179

160x230 cm \$299

190x290 cm \$449

5x8 ft \$299

8x10 ft \$599

wool 

natural fiber 

hand woven 





OFELIA

1. Grey 2. Beige 3. Ash

Surface: Wool

120x180 cm \$179

160x230 cm \$299

190x290 cm \$449

5x8 ft \$299

8x10 ft \$599



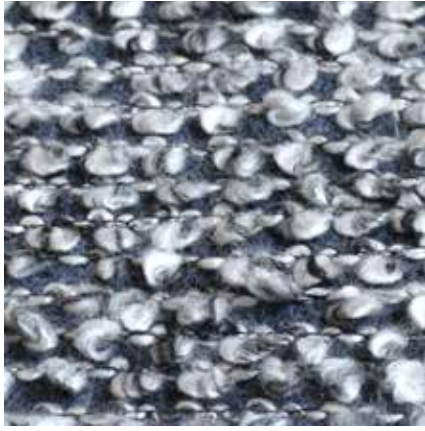
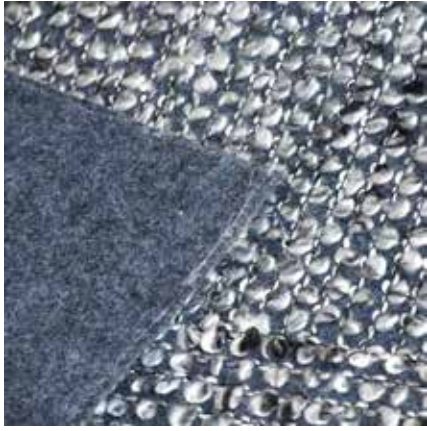

made from 100%
recycled plastic bottles

GABBY

Grey

Surface: PET

120x180 cm \$139

160x230 cm \$229

190x290 cm \$349

5x8 ft \$229

8x10 ft \$459

hand woven 

recycled with love 

best seller  textured 





SUNLAND

Ivory/Grey

Surface: Wool + Hemp

120x180 cm \$179

160x230 cm \$299

190x290 cm \$449

5x8 ft \$299

8x10 ft \$599



wool



natural fiber



hand woven



undyed natural





DARYA

1. Charcoal 2. Grey 3. Beige

Surface: Wool

120x180 cm \$179

160x230 cm \$299

190x290 cm \$449

5x8 ft \$299

8x10 ft \$599



VELORUM

Beige/Grey

Surface: Polypropylene

80x150 cm \$59

160x230 cm \$179

190x290 cm \$259

machine made in turkey 

outdoor/indoor 







GLENN

Cream

Surface: PP + Polyester

160x230 cm \$219

190x290 cm \$329

 machine made in turkey

 lustre

 ultra modern





MALISSA

Light Grey

Surface: Polyester

160x230 cm \$299

190x290 cm \$449

machine made in turkey 

lustre 

ultra modern 



SABINE

Blue

Surface: PP + Polyester

120x160 cm \$129

160x230 cm \$249

190x290 cm \$369

 machine made in turkey

 lustre

 ultra modern

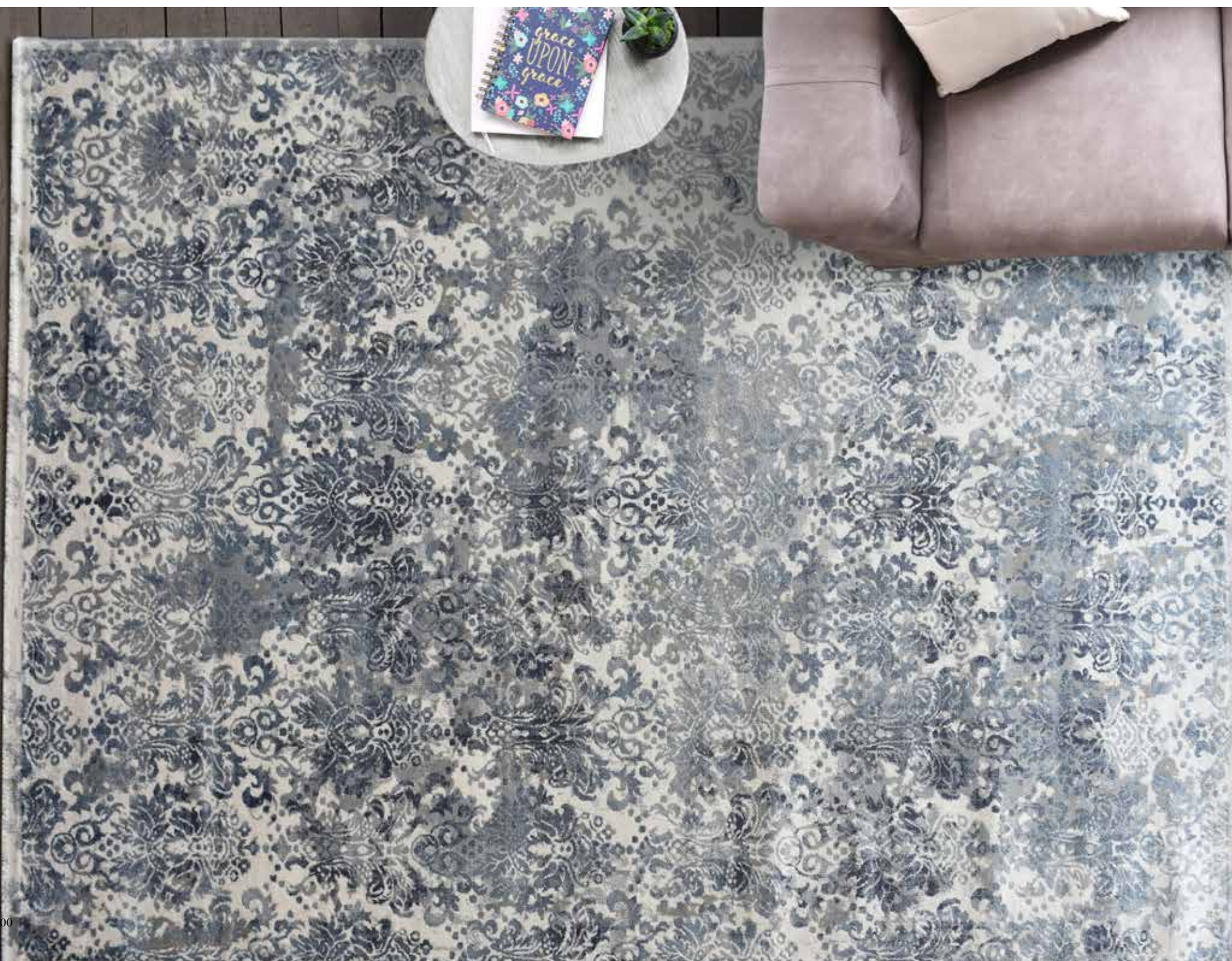
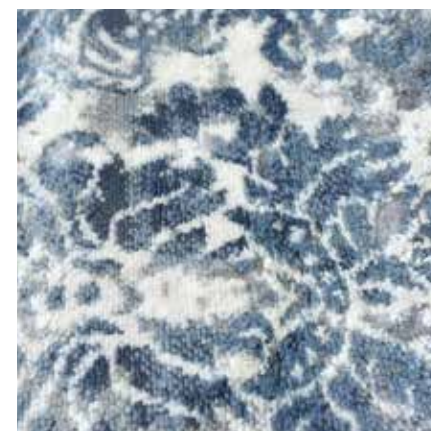



MITCHELL

Light Blue

Surface: PP + Polyester

120x160 cm \$129

160x230 cm \$249

190x290 cm \$369

machine made in turkey 

lustre 

ultra modern 



TIBER

Cream

Surface: Polypropylene

120x160 cm \$129

160x230 cm \$249

190x290 cm \$369

machine made in turkey 

lustre 

ultra modern 





ASHVI

Blue

Surface: PP + Polyester

120X160 cm \$129

160x230 cm \$249

190x290 cm \$369

 machine made in turkey

 lustre

 ultra modern



TIFTON

Light Beige

Surface: Polyester

120x160 cm \$139

160x230 cm \$269

190x290 cm \$399

machine made in turkey 

lustre 

ultra modern 



KUMBHU ICEFALL, MT. EVEREST





PORTFOLIO

The charm of handmade rugs at great
retail values between
\$319-569 (160 x 230 cm).

The hottest part of the TRR collection bringing trendy
and high quality rugs to fashionable homes world-
wide. If its not here, its nowhere!

MISTON

Natural/Multi

Surface: Hemp + Recycled Fabric

120x180 cm \$189

160x230 cm \$319

190x290 cm \$479

5x8 ft \$319

8x10 ft \$639

 natural fiber

 hand woven

 recycled with love



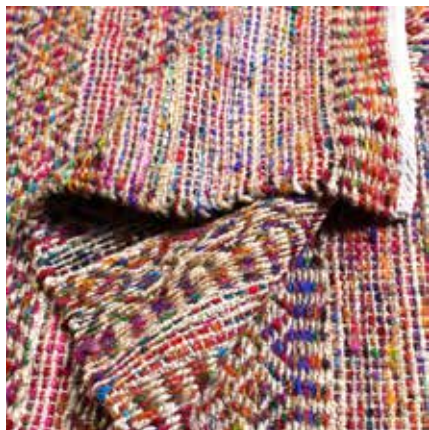

SARAH

Multi

Surface: Recycled Silk + Hemp

120x180 cm \$219

160x230 cm \$369

190x290 cm \$549

5x8 ft \$369

8x10 ft \$739

natural fiber 

hand woven 

recycled with love 

best seller 



GUNRAY

Multi

Surface: Recycled Fabric

120x180 cm \$199

160x230 cm \$329

190x290 cm \$499

5x8 ft \$329

8x10 ft \$659

 hand made

 intricate workmanship

 recycled with love  ultra modern

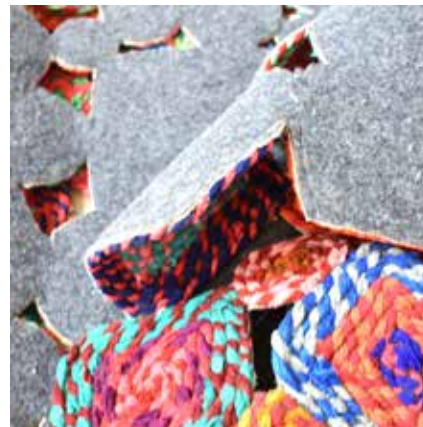



BILBAO

Multi

Surface: Recycled Fabric

120x180 cm \$199

160x230 cm \$329

190x290 cm \$499

5x8 ft \$329

8x10 ft \$659

hand made 

intricate workmanship 

recycled with love 

ultra modern 

best seller 





TIMSON

Ivory/Multi

Surface: Wool + Recycled Fabric

120x180 cm \$239

160x230 cm \$399

190x290 cm \$599

5x8 ft \$399

8x10 ft \$799



wool



hand woven



recycled with love



textured





HYRAX

Multi/Ivory

Surface: Wool + Recycled Fabric

120x180 cm \$239

160x230 cm \$399

190x290 cm \$599

5x8 ft \$399

8x10 ft \$799

wool 

hand woven 

recycled with love 

best seller  textured 



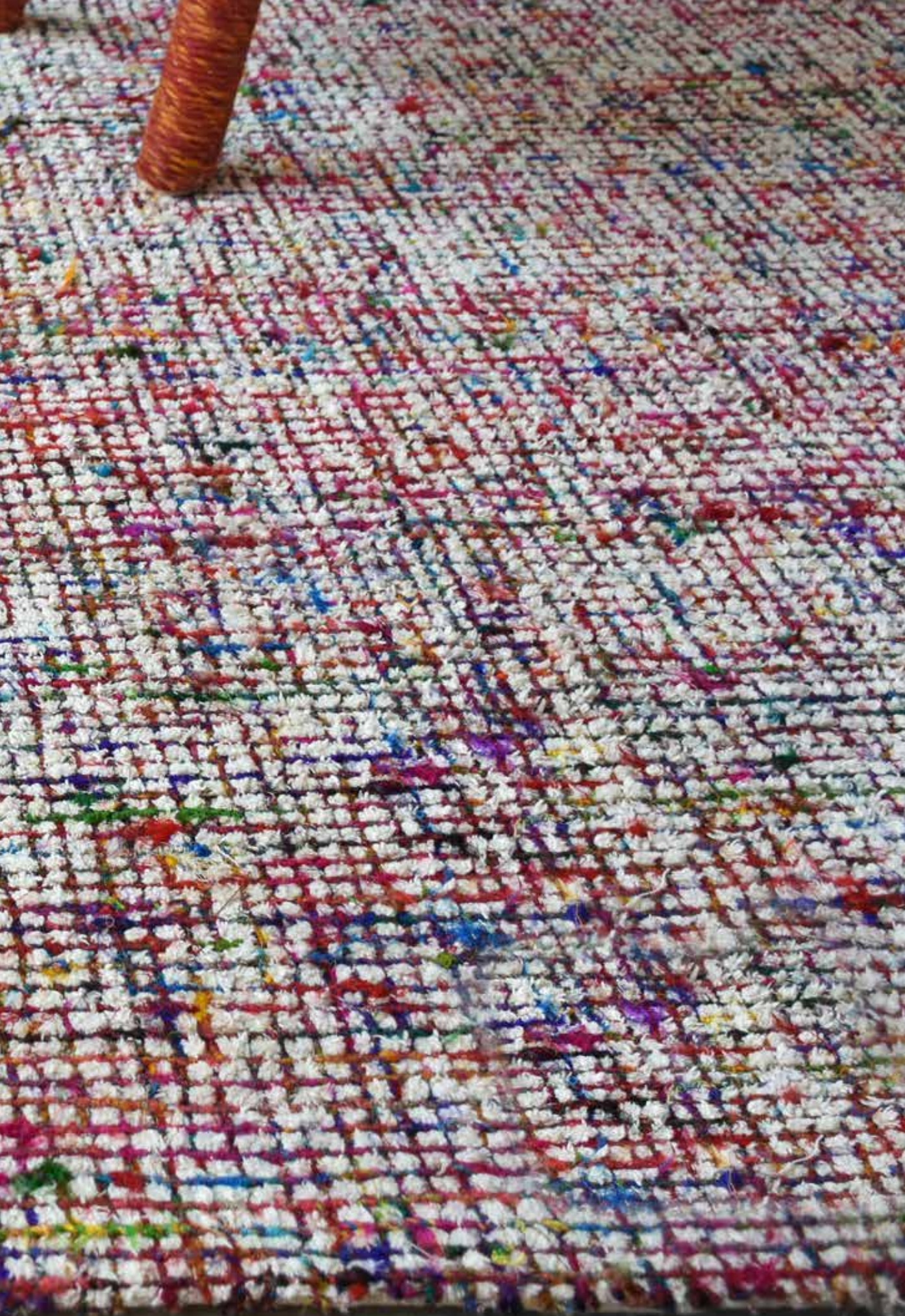

LAREN

Multi

Surface: Cotton + Recycled Fabric

120x180 cm \$249

160x230 cm \$419

190x290 cm \$629

5x8 ft \$419

8x10 ft \$839



cotton



hand made



recycled with love



LAINA

Natural

Surface: Hemp + Cotton

120x180 cm \$199

160x230 cm \$349

190x290 cm \$529

5x8 ft \$349

8x10 ft \$699





CANIS

Brown/natural

Surface: Hemp

120x180 cm \$199

160x230 cm \$349

190x290 cm \$529

5x8 ft \$349

8x10 ft \$699

natural fiber 

hand woven 





ROHNS

1. Gold/Natural, 2. Grey/Natural,
3. Beige/Natural, 4. Charcoal/Natural

Surface: Hemp

120x180 cm \$219

160x230 cm \$369

190x290 cm \$549

5x8 ft \$369

8x10 ft \$739

 natural fiber

 hand woven

 textured

 best seller



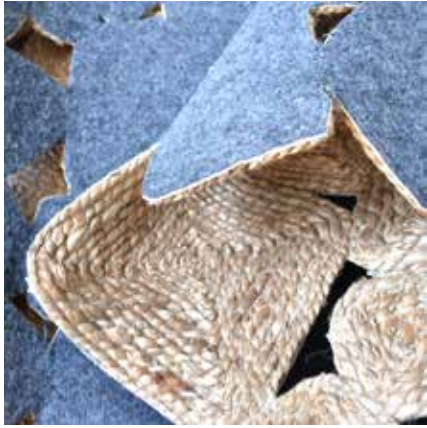

URSA

Natural

Surface: Hemp

120x180 cm \$199

160x230 cm \$329

190x290 cm \$499

5x8 ft \$329

8x10 ft \$659

natural fiber 

hand made 

intricate workmanship 





LEDBURY

Ivory

Surface: Cotton

120x180 cm \$189

160x230 cm \$319

190x290 cm \$479

5x8 ft \$319

8x10 ft \$639



cotton



hand woven



textured





COPLIN

Natural

Surface: Hemp + Wool

120x180 cm \$199

160x230 cm \$329

190x290 cm \$499

5x8 ft \$329

8x10 ft \$659



textured  natural fiber 

undyed natural  best seller  hand woven 





GRAHAM

Ivory/Charcoal
Surface: Wool

120x180 cm \$189

160x230 cm \$319

190x290 cm \$479

5x8 ft \$319

8x10 ft \$639



wool



hand tufted



textured





ESTORIA

Natural/Charcoal

Surface: Hemp

120x180 cm \$219

160x230 cm \$369

190x290 cm \$549

5x8 ft \$369

8x10 ft \$739

natural fiber 

hand made 





DORVAL

1. Beige 2. Blue 3. Grey

Surface: Wool + Denim

120x180 cm \$189

160x230 cm \$319

190x290 cm \$479

5x8 ft \$319

8x10 ft \$639



wool



hand woven



recycled with love



made from 100%
recycled jeans



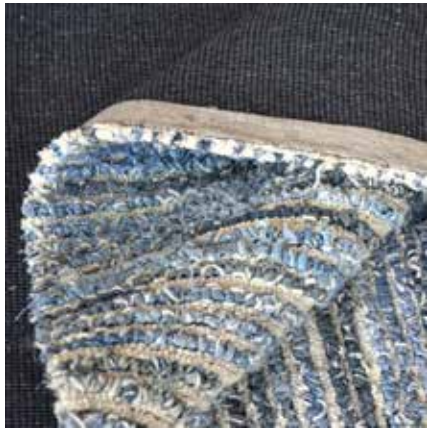

*made from 100%
recycled jeans*

LEOPOLD

Ivory/Blue

Surface: Wool + Denim

120x180 cm \$199

160x230 cm \$329

190x290 cm \$499

5x8 ft \$329

8x10 ft \$659



hand tufted

recycled with love

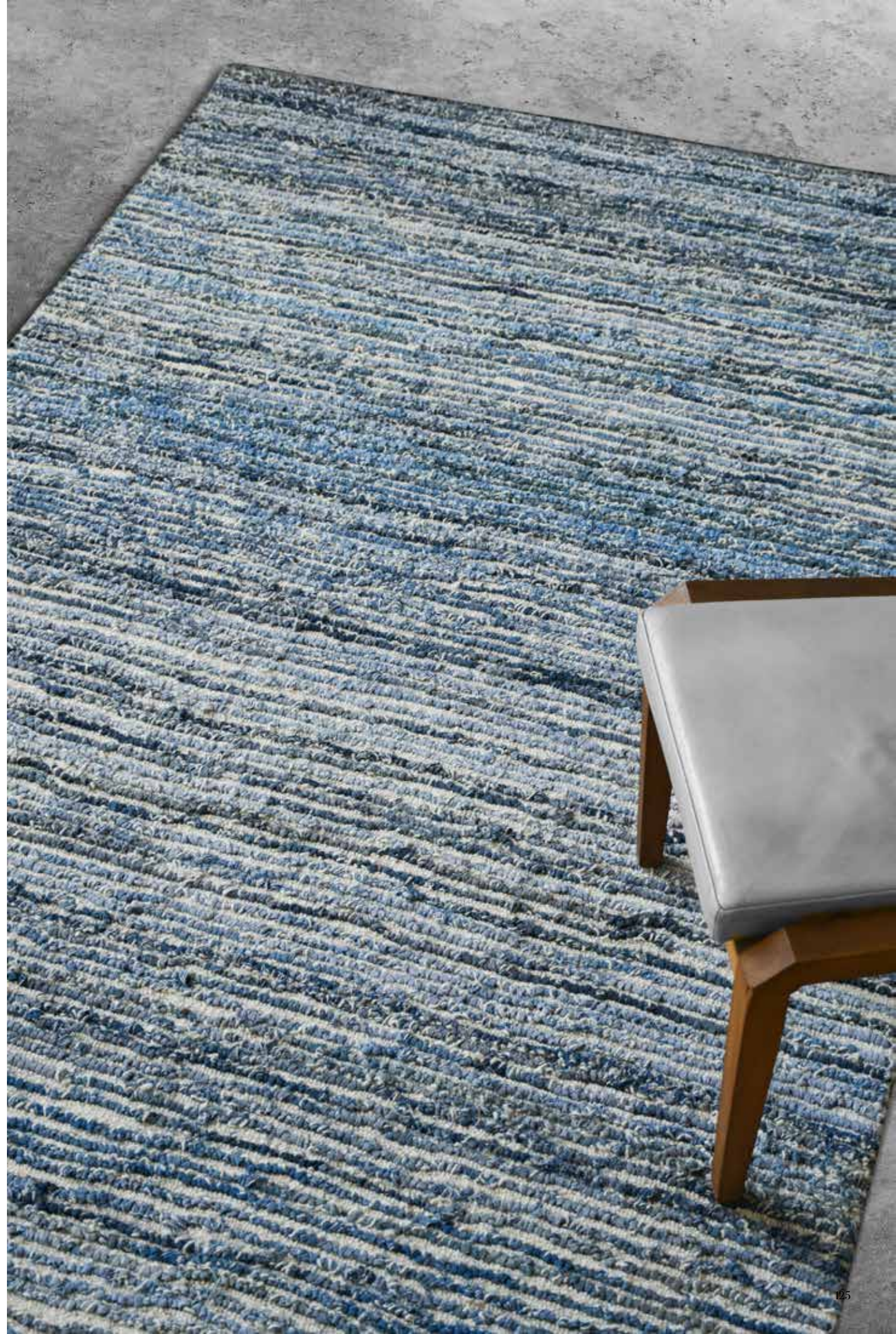



*made from 100%
recycled jeans*

JERDON

Ivory/Blue

Surface: Denim + Wool

120x180 cm \$199

160x230 cm \$329

190x290 cm \$499

5x8 ft \$329

8x10 ft \$659



wool



hand woven



recycled with love

LYRA

Ivory/Blue

Surface: Cotton + Denim

120x180 cm \$199

160x230 cm \$329

190x290 cm \$499

5x8 ft \$329

8x10 ft \$659

cotton 

hand tufted 

recycled with love 



made from 100%
recycled jeans

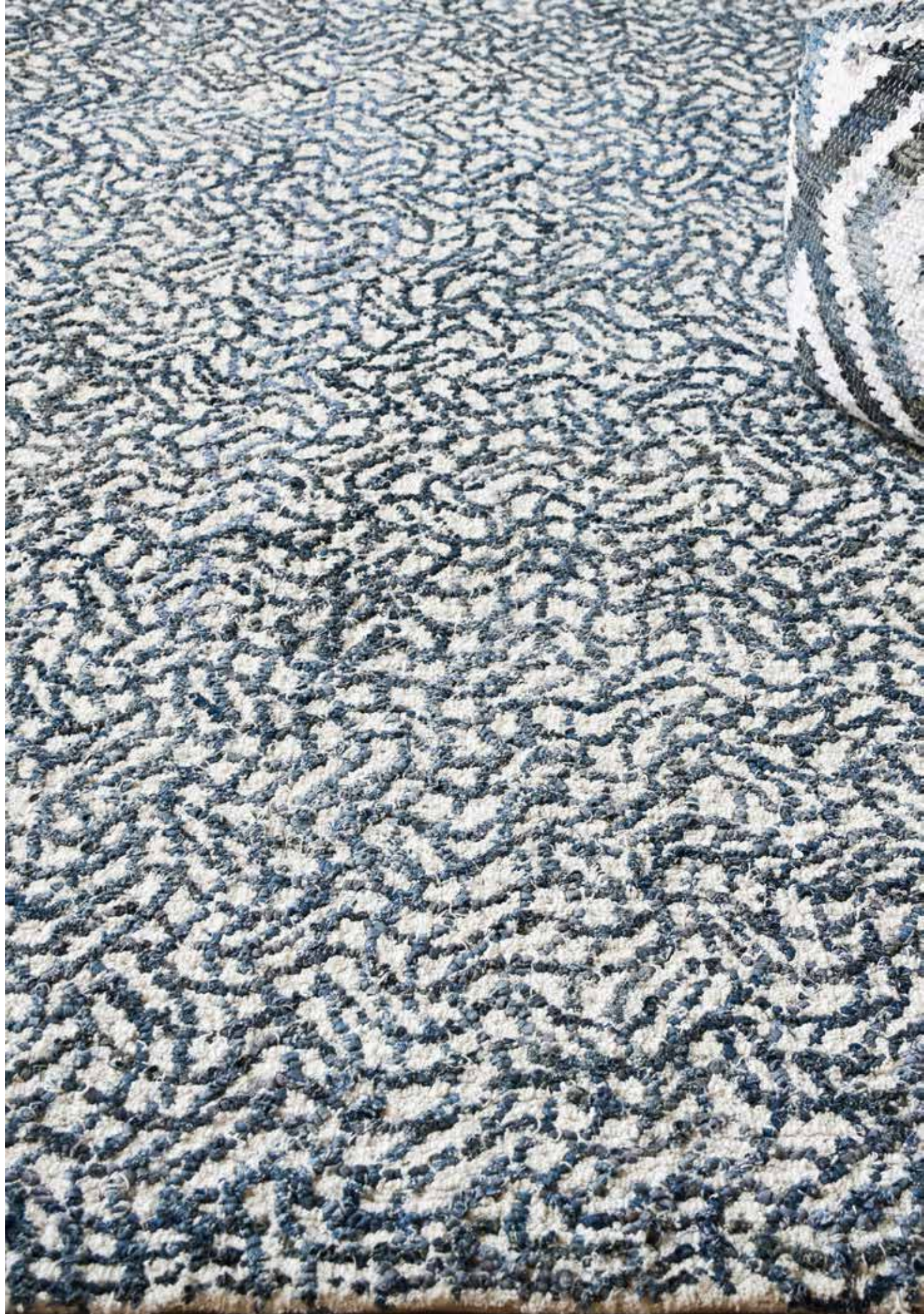



LEPUS

Beige/Ivory

Surface: Wool

120x180 cm \$199

160x230 cm \$329

190x290 cm \$499

5x8 ft \$329

8x10 ft \$659



wool



hand tufted



textured

SCADDLE

Grey/Ivory

Surface: Wool

120x180 cm \$199

160x230 cm \$329

190x290 cm \$499

5x8 ft \$329

8x10 ft \$659

wool 

hand tufted 

textured 



EMME

1. Beige 2. Grey

Surface: Polyester + Wool

120x180 cm \$199

160x230 cm \$329

190x290 cm \$499

5x8 ft \$329

8x10 ft \$659



1

2



LIZBAN

1. Ivory 2. Blue

3. Grey 4. Charcoal

Surface: Viscose

120x180 cm \$199

160x230 cm \$329

190x290 cm \$499

5x8 ft \$329

8x10 ft \$659

textured  hand woven 

soft touch  best seller  distressed 



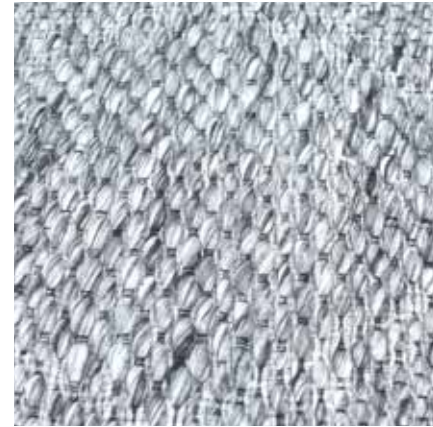

*made from 100%
recycled plastic bottles*

MOIRES

Natural

Surface: PET

120x180 cm \$229

160x230 cm \$379

190x290 cm \$569

5x8 ft \$379

8x10 ft \$769

 hand woven

 recycled with love

 textured

JUCAR

1. Ivory 2. Natural 3. Grey

Surface: Wool

120x180 cm \$199

160x230 cm \$329

190x290 cm \$499

5x8 ft \$329

8x10 ft \$659





FRANZ

1. Charcoal 2. Grey

Surface: Wool

120x180 cm \$239

160x230 cm \$399

190x290 cm \$599

5x8 ft \$399

8x10 ft \$799



dense pile  hand tufted 



CLICKER

Grey/Ivory

Surface: Wool

120x180 cm \$229

160x230 cm \$379

190x290 cm \$569

5x8 ft \$379

8x10 ft \$769



wool



hand tufted



dense pile



textured



best seller





DURHAM

1. Sand 2. Linen, 3. Grey

Surface: Wool

120x180 cm \$239

160x230 cm \$399

190x290 cm \$599

5x8 ft \$399

8x10 ft \$799



best seller  textured  dense pile  hand tufted 



1

2

3

NOVI

Ivory/Beige/Grey

Surface: Wool

120x180 cm \$239

160x230 cm \$399

190x290 cm \$599

5x8 ft \$399

8x10 ft \$799



wool



hand woven



undyed natural



textured





1



JURA

1. Ivory/Grey 2. Ivory/Gold

Surface: PET + Cotton

120x180 cm \$219

160x230 cm \$369

190x290 cm \$549

5x8 ft \$369

8x10 ft \$739

cotton 

hand woven 

recycled with love 

textured 

The following applies to all rugs in this catalog.

- Sizes mentioned in bold letters : 3 weeks ex-factory. Other sizes : 6-8 weeks ex-factory.
- Recommended Retail Price mentioned in US Dollars.
- Actual colors may vary slightly from the images in the catalog.
- Shedding of fibers is a normal characteristic of plush/long pile rugs in wool/viscose/cotton. This is not a defect and reduces substantially with use/time and vacuuming regularly.



LONIA

Charcoal/Grey

Surface: PET + Cotton

120x180 cm \$199

160x230 cm \$329

190x290 cm \$499

5x8 ft \$329

8x10 ft \$659



cotton



hand woven



recycled with love



textured



FLAIR

Charcoal/Natural

Surface: Hemp + Cotton

120x180 cm \$199

160x230 cm \$329

190x290 cm \$499

5x8 ft \$329

8x10 ft \$659

cotton 

hand woven 

textured 

recycled with love 





FEBA

Blue/Ivory

Surface: Wool

120x180 cm \$239

160x230 cm \$399

190x290 cm \$599

5x8 ft \$399

8x10 ft \$799



wool



hand tufted



ATTICA

Blue/Ivory

Surface: Wool

120x180 cm \$239

160x230 cm \$399

190x290 cm \$599

5x8 ft \$399

8x10 ft \$799



hand tufted 





COWLIX

Grey/Ivory

Surface: Hemp + Wool

120x180 cm \$249

160x230 cm \$419

190x290 cm \$629

5x8 ft \$419

8x10 ft \$839



wool



natural fiber



hand woven





ELZEN

Natural/Grey

Surface: Wool + Viscose

120x180 cm \$259

160x230 cm \$439

190x290 cm \$649

5x8 ft \$439

8x10 ft \$879

wool 

hand woven 

intricate workmanship  undyed natural 



HERON

Natural/Ivory

Surface: Wool + Hemp

120x180 cm \$219

160x230 cm \$369

190x290 cm \$549

5x8 ft \$369

8x10 ft \$739

 natural fiber

 wool

 hand woven

 undyed natural

 textured





SOLANO

Charcoal/Ivory

Surface: Hemp + Wool

120x180 cm \$239

160x230 cm \$399

190x290 cm \$599

5x8 ft \$399

8x10 ft \$799

natural fiber 

undyed natural  wool 

textured  hand woven 

FAHRO

1. Natural/Multi 2. Aqua/Charcoal
3. Natural Grey/Charcoal 4. Natural/Navy

Surface: Hemp + Wool & Viscose Blend

120x180 cm \$259

160x230 cm \$439

190x290 cm \$649

5x8 ft \$439

8x10 ft \$879

natural fiber 

hand woven 

wool 

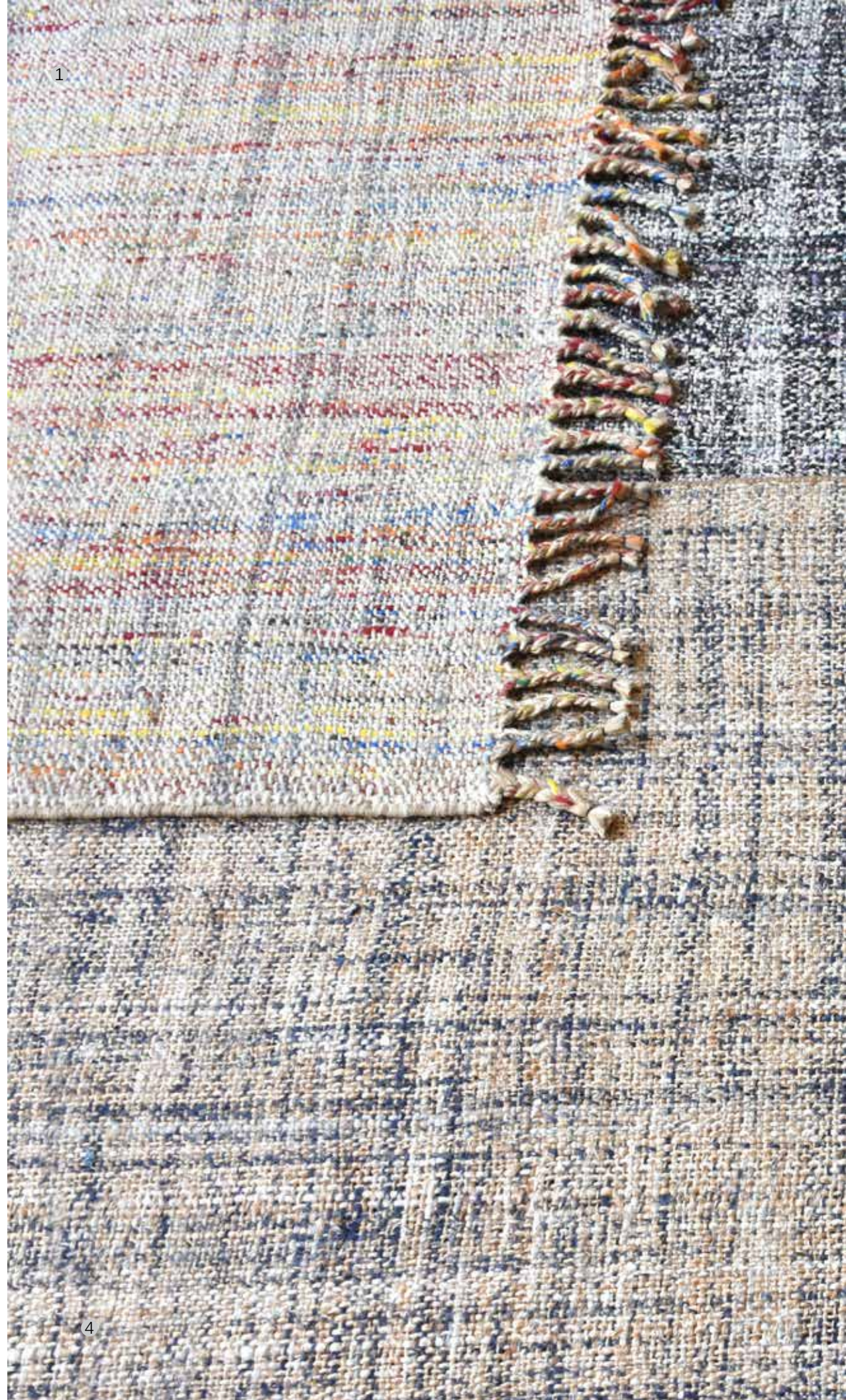

4



2

3



CAMBIO

1. Ivory/Brown

2. Brown/Grey

Surface: Hemp

120x180 cm \$269

160x230 cm \$449

190x290 cm \$669

5x8 ft \$449

8x10 ft \$899

 natural fibers

 hand made

 intricate workmanship



SALINA

Natural/Grey

Surface: Hemp + Wool

120x180 cm \$289

160x230 cm \$489

190x290 cm \$729

5x8 ft \$489

8x10 ft \$979

hand woven  natural fiber 
textured  wool 



RAFINA

Grey

Surface: Hemp

120x180 cm \$279

160x230 cm \$469

190x290 cm \$699

5x8 ft \$469

8x10 ft \$939



natural fiber



hand woven



textured



TAVROS

Multi

Surface: Hemp

120x180 cm \$269

160x230 cm \$449

190x290 cm \$669

5x8 ft \$449

8x10 ft \$899

natural fiber 

hand woven 



CAMBRAI

Multi

Surface: Hemp + Wool

120x180 cm \$279

160x230 cm \$469

190x290 cm \$699

5x8 ft \$469

8x10 ft \$939



wool



natural fiber



hand woven



LAYTON

Multi

Surface: Hemp + Wool

120x180 cm \$279

160x230 cm \$469

190x290 cm \$699

5x8 ft \$469

8x10 ft \$939



natural fiber

hand woven

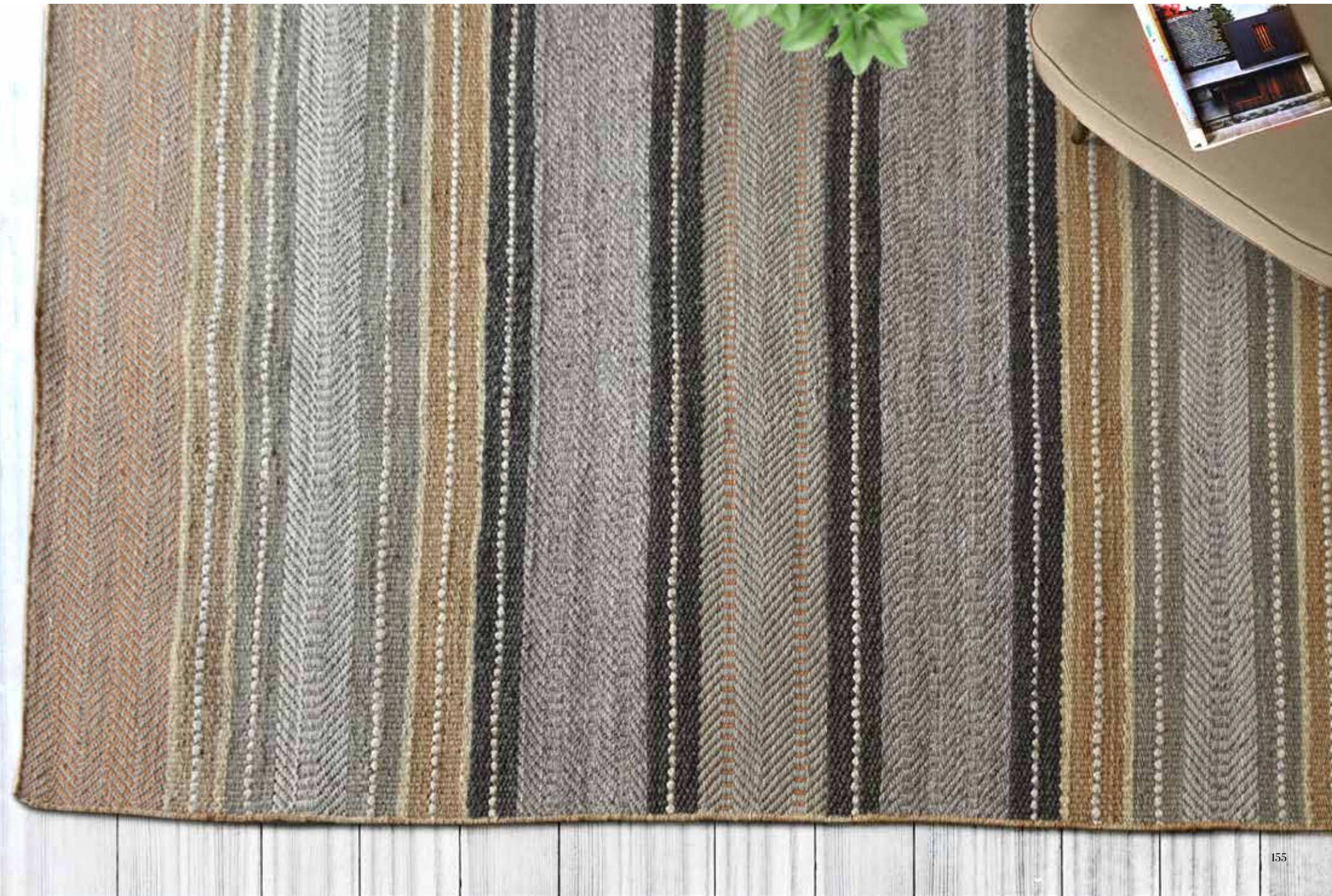

TRIDELL

Natural/Multi

Surface: Hemp + Wool

120x180 cm \$289

160x230 cm \$489

190x290 cm \$729

5x8 ft \$489

8x10 ft \$979





RAHWAY

Multi

Surface: Wool

120x180 cm \$289

160x230 cm \$489

190x290 cm \$729

5x8 ft \$489

8x10 ft \$979



ERMIN

Sage

Surface: Hemp

120x180 cm \$279

160x230 cm \$469

190x290 cm \$699

5x8 ft \$469

8x10 ft \$939

 natural fiber

 hand woven

 textured



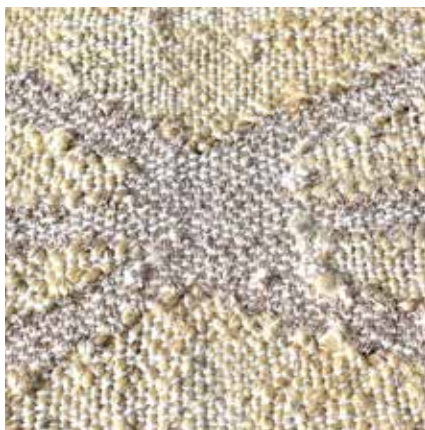

AMRIK

Natural/Copper

Surface: Hemp + Lurex

120x180 cm \$299

160x230 cm \$499

190x290 cm \$749

5x8 ft \$499

8x10 ft \$999

natural fiber 

hand woven 

textured 

intricate workmanship 

The following applies to all rugs in this catalog.

- Sizes mentioned in bold letters : 3 weeks ex-factory. Other sizes : 6-8 weeks ex-factory.
- Recommended Retail Price mentioned in US Dollars.
- Actual colors may vary slightly from the images in the catalog.
- Shedding of fibers is a normal characteristic of plush/long pile rugs in wool/viscose/cotton. This is not a defect and reduces substantially with use/time and vacuuming regularly.



GELAN

Natural

Surface: Hemp

120x180 cm \$319

160x230 cm \$539

190x290 cm \$799

5x8 ft \$539

8x10 ft \$1089

 natural fiber

 hand woven

MENAN

Natural

Surface: Hemp + Wool

120x180 cm \$319

160x230 cm \$539

190x290 cm \$799

5x8 ft \$539

8x10 ft \$1089

wool 

natural fiber 

hand woven 





1

2

3

ALVERI

1. Charcoal 2. Grey 3. Beige

Surface: Felted Wool

120x180 cm \$269

160x230 cm \$449

190x290 cm \$669

5x8 ft \$449

8x10 ft \$899



wool



hand woven



textured



EUROPA

1. Ivory 2. Natural 3. Linen 4. Charcoal

Surface: Wool

120x180 cm \$299

160x230 cm \$499

190x290 cm \$749

5x8 ft \$499

8x10 ft \$999



undyed natural

hand woven

best seller



2

1



3



CONON

1. Charcoal 2. Ivory 3. Grey

Surface: Wool Viscose Mix

120x180 cm \$329

160x230 cm \$559

190x290 cm \$839

5x8 ft \$559

8x10 ft \$1119



wool



hand woven



undyed natural



textured



VEROI

Natural

Surface: Wool

120x180 cm \$329

160x230 cm \$559

190x290 cm \$839

5x8 ft \$559

8x10 ft \$1119



wool



hand woven



textured





CARINA

Natural

Surface: Wool

120x180 cm \$329

160x230 cm \$ 559

190x290 cm \$839

5x8 ft \$559

8x10 ft \$1119



BELIZE

1. Graphite 2. Beige 3. Taupe
4. Silver

Surface: Viscose

120x180 cm \$299

160x230 cm \$499

190x290 cm \$749

5x8 ft \$499

8x10 ft \$999

 hand woven

 lustre

 soft touch



1

4

3

2



AZUSA
Grey/Ivory
Surface: Wool + Viscose, Printed
120x180 cm \$249
160x230 cm \$419

wool 
hand woven 
lustre 
soft touch 



MORFORD

Grey

Surface: Viscose, Printed

120x180 cm \$279

160x230 cm \$469

 hand woven

 lustre

 soft touch



STELLA

Light Grey

Surface: Polypropylene

120x160 cm \$199

160x230 cm \$379

190x290 cm \$569

machine made in turkey 

lustre 

ultra modern 



SIMBAD

1. Slate 2. Beige

Surface: Polypropylene

120x170 cm \$229

160x230 cm \$399

190x290 cm \$599

 machine made in turkey

 ultra modern

 extra resistant





NASHIRA

1. Beige 2. Grey

Surface: Polypropylene

120x170 cm \$229

160x230 cm \$399

190x290 cm \$599

machine made in turkey 

ultra modern 

extra resistant 





1

174



2



ELECTRA

1. Beige 2. Cream

Surface: Polypropylene

120x170 cm \$229

160x230 cm \$399

190x290 cm \$599

 machine made in turkey

 ultra modern

 extra resistant



WENGER

Beige

Surface: Polypropylene

120x170 cm \$229

160x230 cm \$399

190x290 cm \$599

 machine made in turkey

 ultra modern

 extra resistant





MARKAB

Ash

Surface: Polypropylene

120x170 cm \$229

160x230 cm \$399

190x290 cm \$599

machine made in turkey 

ultra modern 

extra resistant 



HELENA

Blue/Grey

Surface: PP + Viscose

160x230 cm \$399

 machine made in turkey

 lustre

 ultra modern

 extra resistant





CAPRICE

Dark Grey

Surface: PP + Viscose

160x230 cm \$439

190x290 cm \$649

machine made in turkey 

lustre 

ultra modern 

best seller 



DEMING

1. Grey 2. Beige

Surface: PP + Viscose

160x230 cm \$519

 machine made in turkey

 lustre

 ultra modern

 extra resistant



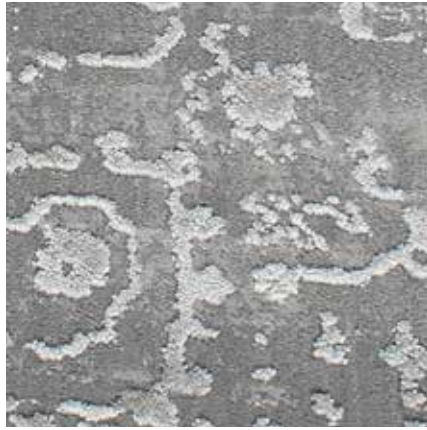
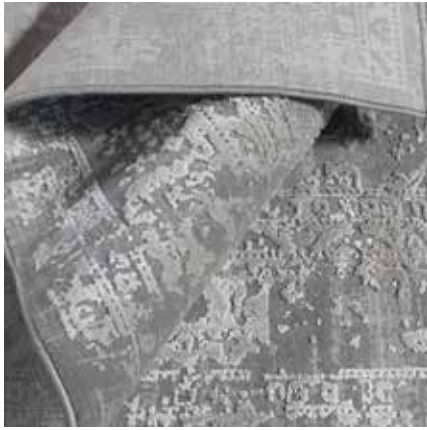

ELVERA

Grey

Surface: PP + Viscose

160x230 cm \$519

machine made in turkey 

lustre 

ultra modern 





MEDWIN

Grey

Surface: PP + Viscose

160x230 cm \$519

 machine made in turkey

 lustre

 ultra modern

 extra resistant





JARVIS

Grey

Surface: PP + Viscose

160x230 cm \$519

machine made in turkey 

lustre 

ultra modern 

extra resistant 

SEFTON

Multi/Ivory

Surface: PP + Viscose

160X230 cm \$519

 machine made in turkey

 lustre

 ultra modern

 extra resistant

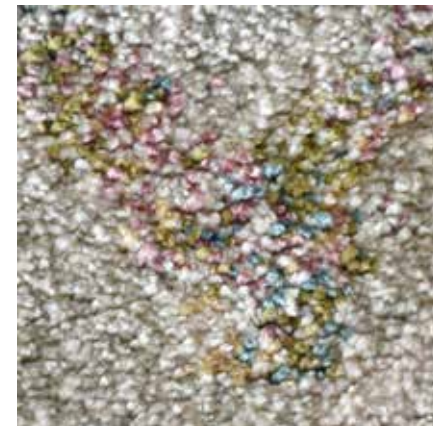

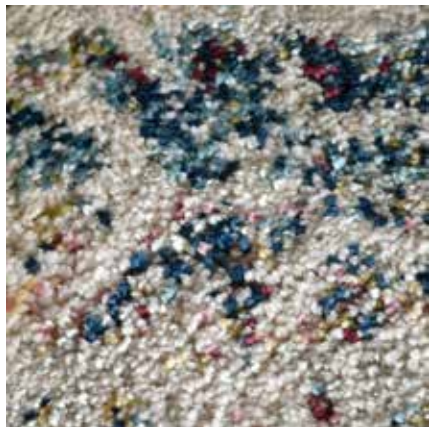
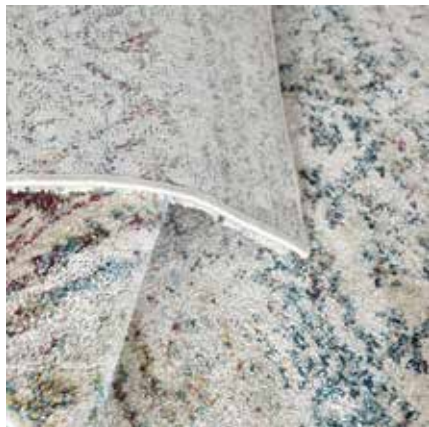

SESTINA

Multi

Surface: PP + Viscose

160x230 cm \$519

machine made in turkey 

lustre 

ultra modern 

extra resistant 



SHARATAN

Cream

Surface: Viscose

160X230 cm \$699

190X290 cm \$1049

 machine made in turkey

 lustre

 ultra modern

 extra resistant



WEZEN

Taupe

Surface: Viscose

160x230 cm \$699

190x290 cm \$1049

machine made in turkey 

lustre 

ultra modern 

extra resistant 

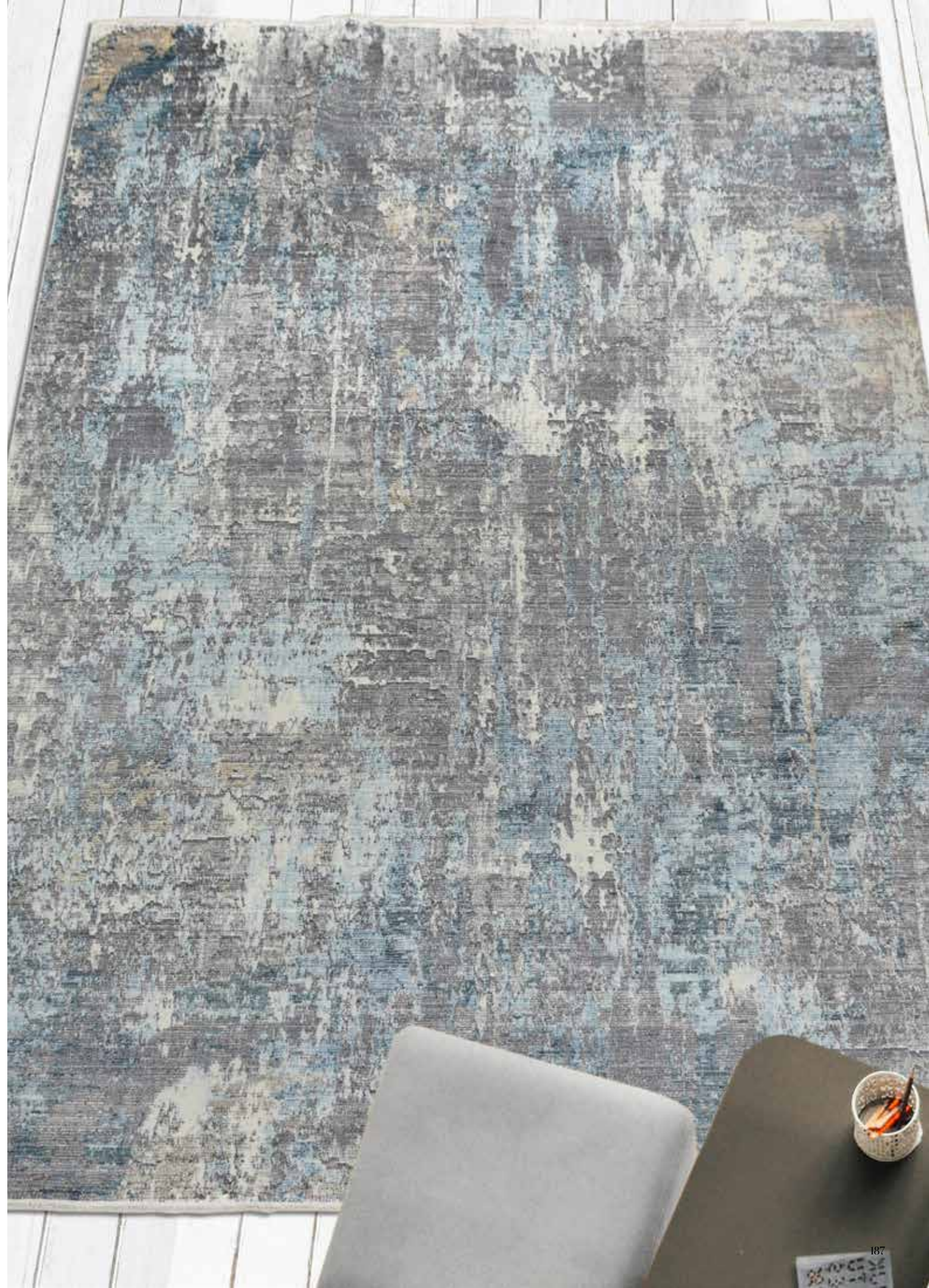

ADHIL

1. Ivory 2. Grey

Surface: Viscose + Acrylic

160X230 cm \$729

190X290 cm \$1089

 machine made in turkey

 lustre

 ultra modern

 extra resistant



1



2



PORRIMA

Ivory/Blue

Surface: Viscose + Acrylic

160x230 cm \$729

190x290 cm \$1089

machine made in turkey 

lustre 

ultra modern 

extra resistant 



FENIX

Beige/Grey

Surface: PP + Viscose

160x230 cm \$729

 machine made in turkey

 luster

 ultra modern

 extra resistant

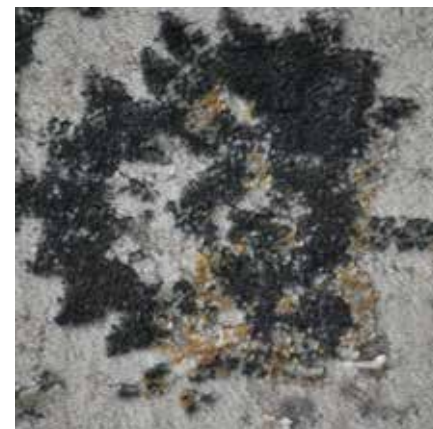



MERIDA

Blue

Surface: PP + Viscose

160x230 cm \$729

machine made in turkey 

lustre 

ultra modern 

extra resistant 



PREMI

Choice of the discerning home owner, at \$619-1029 retail value (160 x 230 cm), this is the premium group of TRR. Premium materials and intricate workmanship create exquisite rugs for the finest homes around the world.



FROM, MT. EVEREST SUMMIT



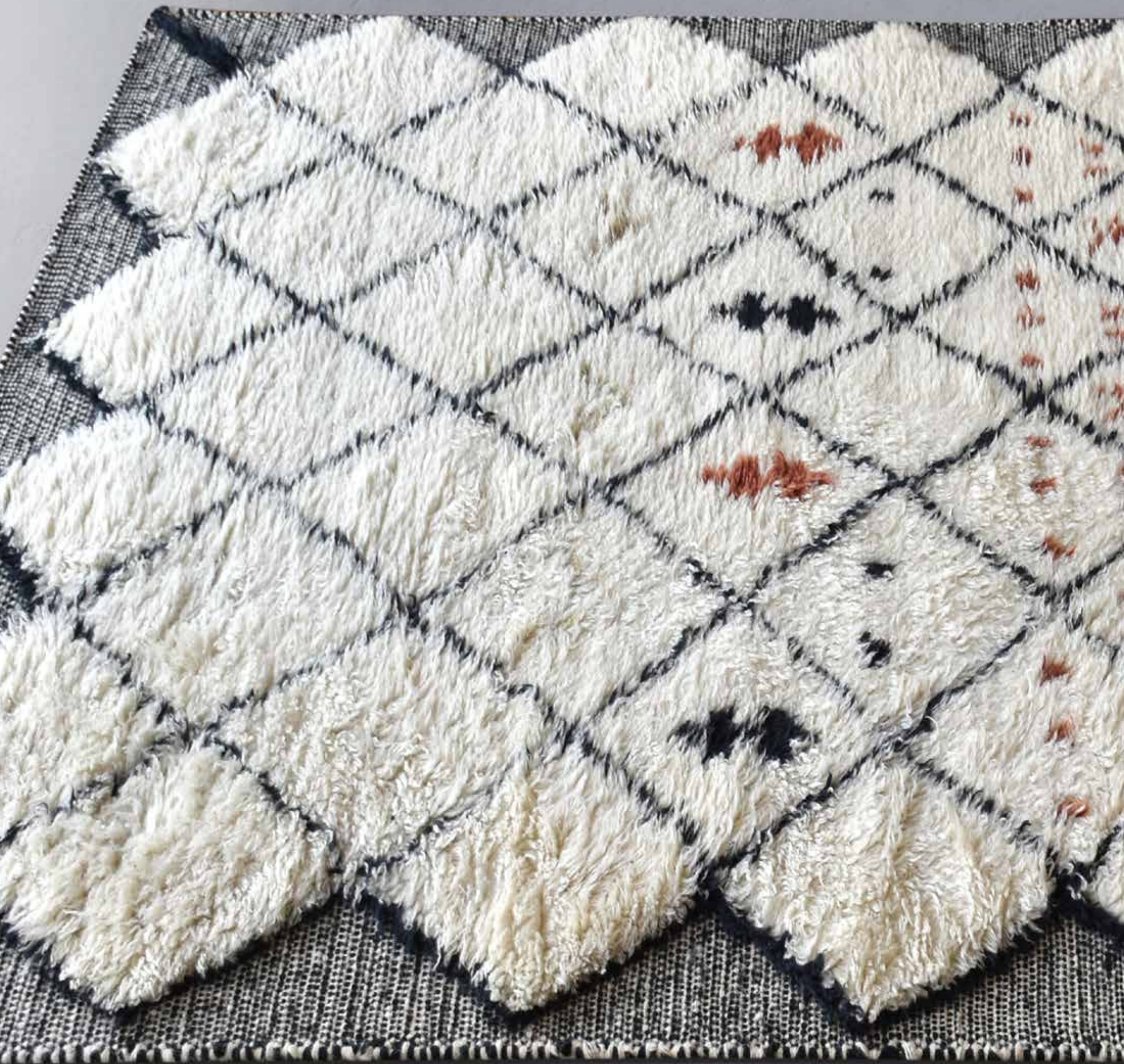



LAMIA

Ivory/Charcoal

Surface: NZ Wool

120x180 cm \$529

160x230 cm \$899

190x290 cm \$1359

5x8 ft \$899

8x10 ft \$1839



wool



hand knotted



intricate workmanship



soft touch



plush pile



ZEFRI

Silver

Surface: Viscose

120x180 cm \$359

160x230 cm \$619

190x290 cm \$919

5x8 ft \$619

8x10 ft \$1249

 hand woven

 plush pile

 lustre

 soft touch

POLSET

Ivory

Surface: Wool

120x180 cm \$399

160x230 cm \$669

190x290 cm \$999

5x8 ft \$669

8x10 ft \$1339

wool 

hand woven 

textured 

undyed natural 



1

ARGOS

1. Grey 2. Beige

Surface: Wool + Viscose

120x180 cm \$419

160x230 cm \$699

190x290 cm \$1049

5x8 ft \$699

8x10 ft` \$1419



2



FALDON

GREY

Surface: Viscose, Printed

120x180 cm \$429

160x230 cm \$729

190x290 cm \$1089

5x8 ft \$729

8x10 ft \$1459

hand woven 

lustre 

soft touch 





ETTRICK

Charcoal/Ivory

Surface: Wool

120x180 cm \$399

160x230 cm \$669

190x290 cm \$999

5x8 ft \$669

8x10 ft \$1339



wool



hand knotted



textured



intricate workmanship



ARNO

Blue/Multi

Surface: Wool

120x180 cm \$459

160x230 cm \$779

190x290 cm \$1169

5x8 ft \$779

8x10 ft \$1559

wool 

hand knotted 

intricate workmanship 

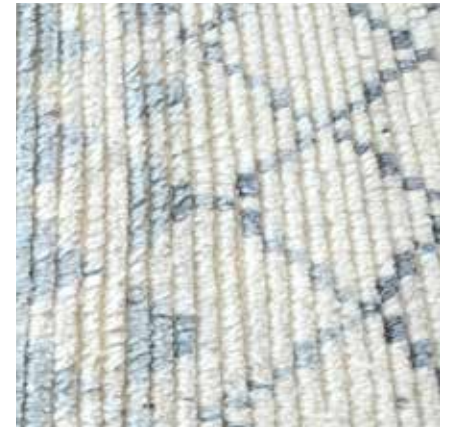

NEYMAR

Ivory/Grey

Surface: Wool

120x180 cm \$489

160x230 cm **\$819**

190x290 cm \$1229

5x8 ft \$819

8x10 ft \$1659



wool



hand knotted



intricate workmanship



soft touch



ARNICA

Ivory/Grey

Surface: Wool + Viscose

120x180 cm \$489

160x230 cm **\$819**

190x290 cm \$1229

5x8 ft \$819

8x10 ft \$1659

wool 

hand knotted 

intricate workmanship 

lustre 

textured 

OVRIA

Beige/Grey/Blue

Surface: Hemp + PET

120x180 cm \$359

160x230 cm \$619

190x290 cm \$919

5x8 ft \$619

8x10 ft \$1249





FONAX

Taupe

Surface: Polyester + Wool

120X180 cm \$459

160X230 cm \$779

190X290 cm \$1169

5X8 Ft \$779

8x10 ft \$1559

wool 

hand woven 

textured 

intricate workmanship 

The following applies to all rugs in this catalog.

- Sizes mentioned in bold letters : 3 weeks ex-factory. Other sizes : 6-8 weeks ex-factory.
- Recommended Retail Price mentioned in US Dollars.
- Actual colors may vary slightly from the images in the catalog.
- Shedding of fibers is a normal characteristic of plush/long pile rugs in wool/viscose/cotton. This is not a defect and reduces substantially with use/time and vacuuming regularly.



TENER

Grey/Charcoal

Surface: Wool Viscose Mix

120x180 cm \$529

160x230 cm \$899

190x290 cm \$1359

5x8 ft \$899

8x10 ft \$1839



wool



hand woven



dense pile





LAVRIO

Duck Egg

Surface: Wool

120x180 cm \$549

160x230 cm \$939

190x290 cm \$1399

5x8 ft \$939

8x10 ft \$1889



KARDAN

Blue/Ivory

Surface: Wool

120x180 cm \$549

160x230 cm \$939

190x290 cm \$1399

5x8 ft \$939

8x10 ft \$1889





IBIZA

Grey/Blue

Surface: Wool

120x180 cm \$599

160x230 cm **\$1029**

190x290 cm \$1539

5x8 ft \$1029

8x10 ft \$2079

wool 

hand knotted 

intricate workmanship 

DORSIA

Taupe/Blue

Surface: Wool

120x180 cm \$599

160x230 cm **\$1029**

190x290 cm \$1539

5x8 ft \$1029

8x10 ft \$2079





TOWSON

Grey/Ivory

Surface: Wool + Viscose

120x180 cm \$599

160x230 cm \$ 1029

190x290 cm \$1539

5x8 ft \$1029

8x10 ft \$2079





OUTDOOR . INDOOR

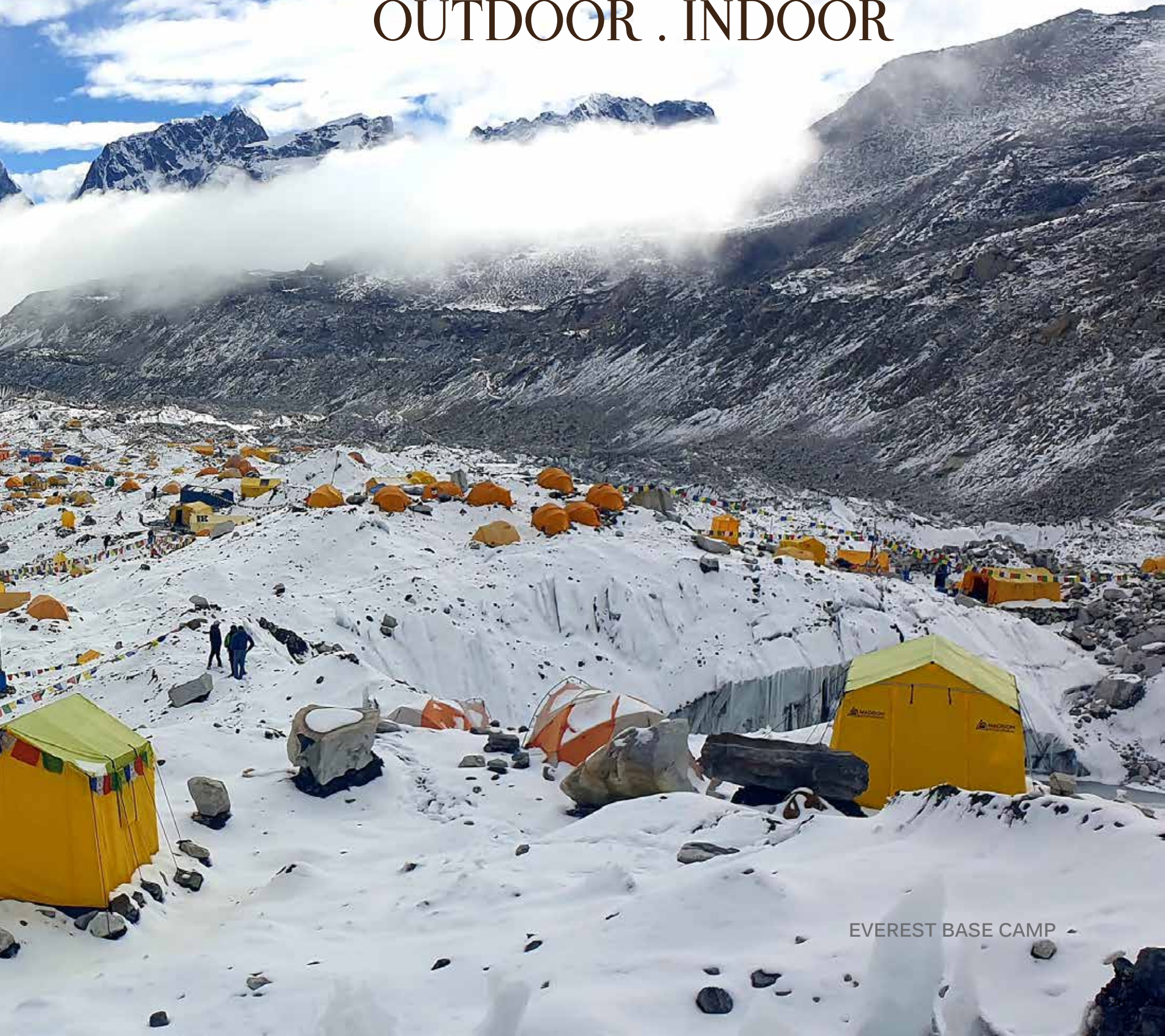

EVEREST BASE CAMP



LEONIS

Ivory/Charcoal

Surface: Polypropylene

5x7 ft \$89

6x9 ft \$129

 machine made

 outdoor/indoor



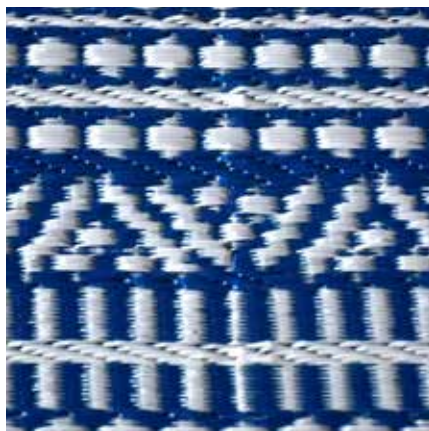

ALTAIR

Ivory/Blue

Surface: Polypropylene

5x7 ft \$89

6x9 ft \$129

machine made 

outdoor/indoor 



ALPHARD

Ivory/Charcoal

Surface: Polypropylene

5x7 ft \$89

6x9 ft \$129

 machine made

 outdoor/indoor



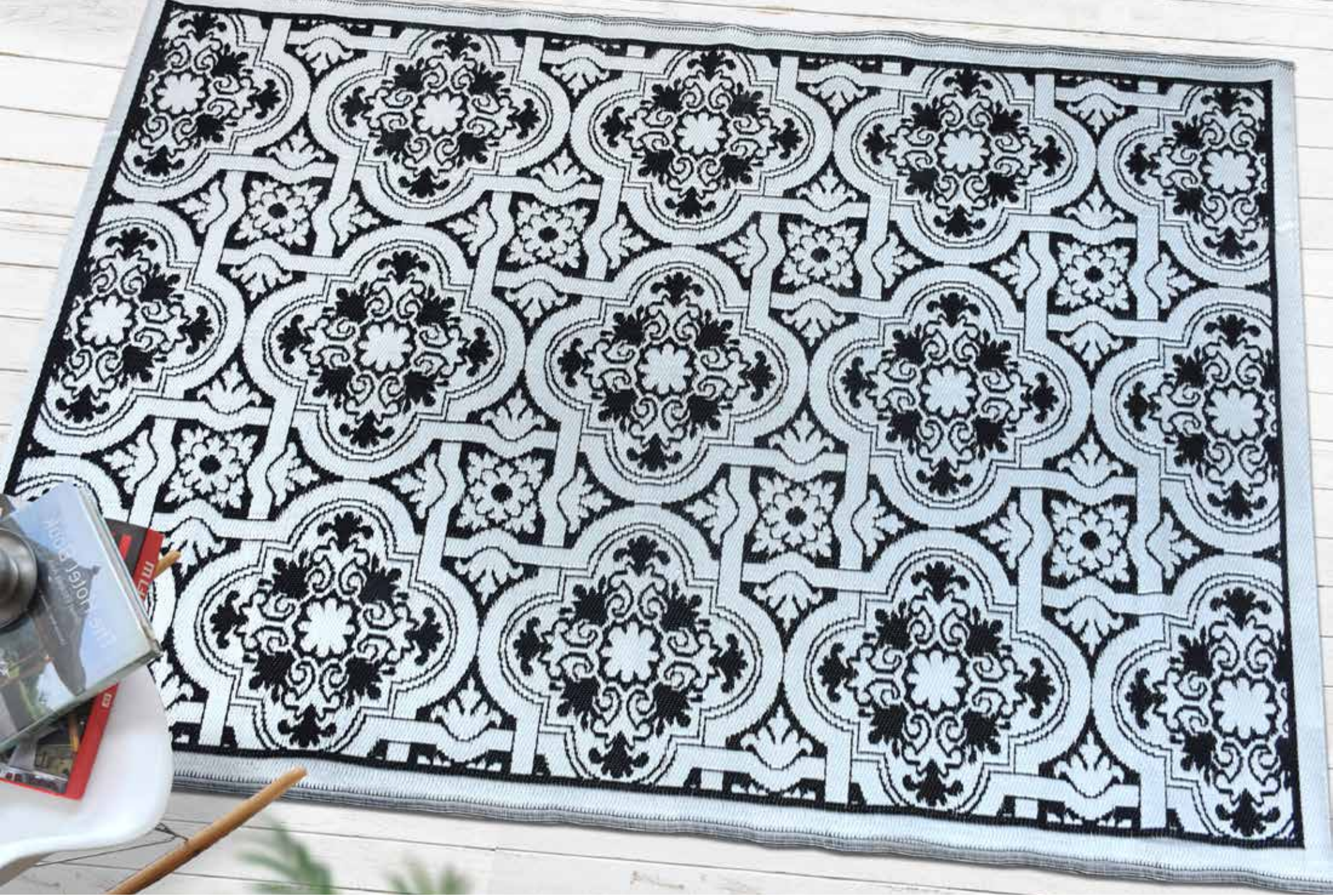

DENEB

Ivory/Charcoal

Surface: Polypropylene

5x7 ft \$89

6x9 ft \$129

machine made 

outdoor/indoor 



PEGASI

Ivory/Blue

Surface: Polypropylene

5x7 ft \$89

6x9 ft \$129

 machine made

 outdoor/indoor

MINORIS

Ivory/Yellow

Surface: Polypropylene

5x7 ft \$89

6x9 ft \$129

machine made 

outdoor/indoor 





CRUX

1. Ivory/Charcoal

2. Ivory/Beige

Surface: Polypropylene

80x150 cm \$59

160x230 cm \$179

190x290 cm \$259

 machine made in turkey

 outdoor/indoor

PERSAI

Taupe

Surface: Polypropylene

80x150 cm \$59

160x230 cm \$179

190x290 cm \$259

machine made in turkey 

outdoor/indoor 

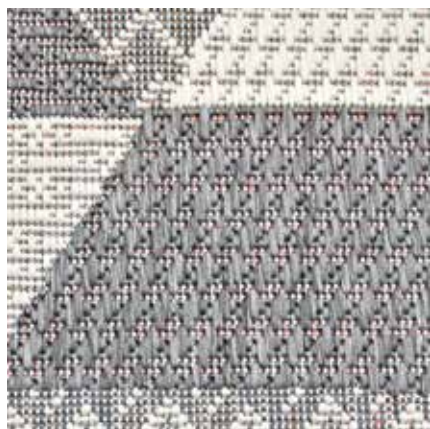



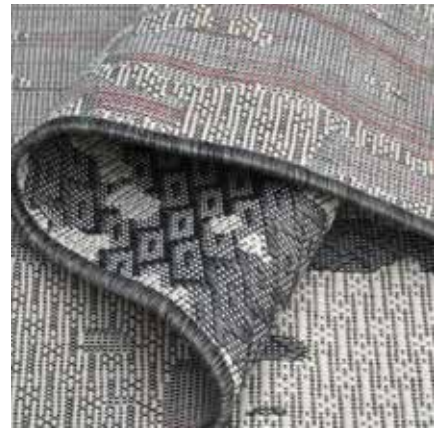
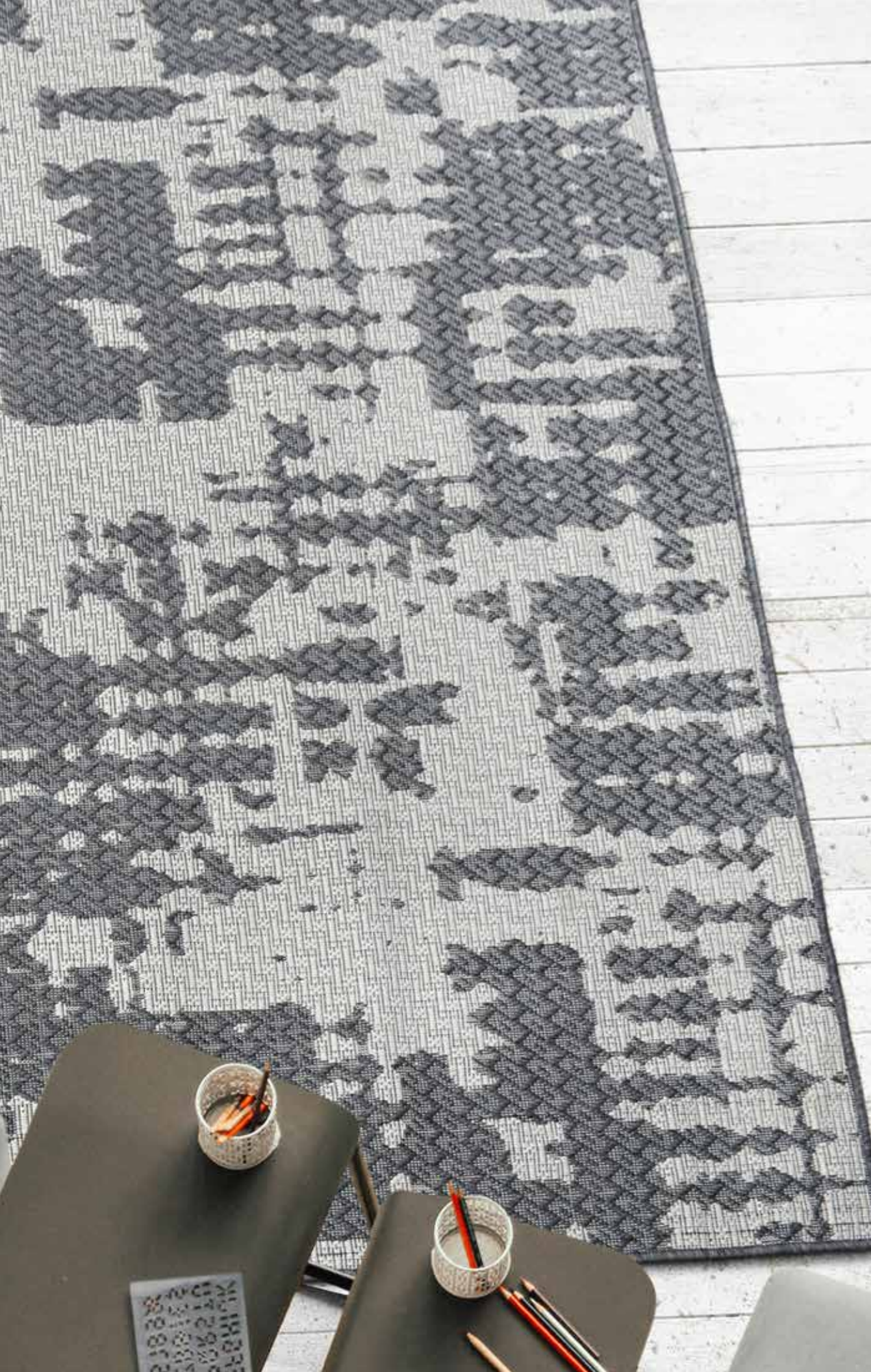

TAURI

Beige/Grey

Surface: Polypropylene

80x150 cm \$59

160x230 cm \$179

190x290 cm \$259

 machine made in turkey

 outdoor/indoor



DURBAN

Ivory/Blue

Surface: Polypropylene

160x230 cm \$179

190x290 cm \$259

 *outdoor/indoor*

 *machine made in turkey*





CHINO

Ivory/Blue

Surface: Polypropylene

160x230 cm \$179

190x290 cm \$259

outdoor/indoor 

machine made in turkey 



RUTFORD

Ivory/Rust

Surface: Polypropylene

160x230 cm \$179

190x290 cm \$259

 outdoor/indoor

 machine made in turkey



PICTOR

Ivory

Surface: Polypropylene

160x230 cm \$179

190x290 cm \$259

outdoor/indoor 

machine made in turkey 

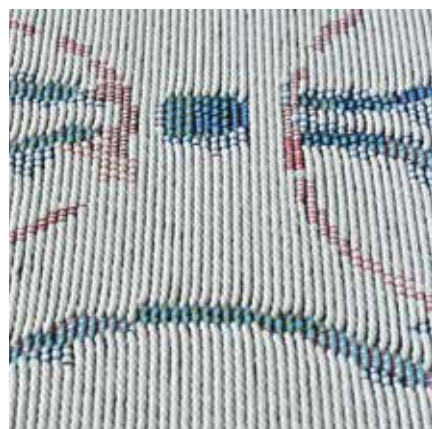

MEISSA

Yellow/Multi

Surface: Polypropylene

160x230 cm \$249

190x290 cm \$369

 outdoor/indoor

 machine made in turkey

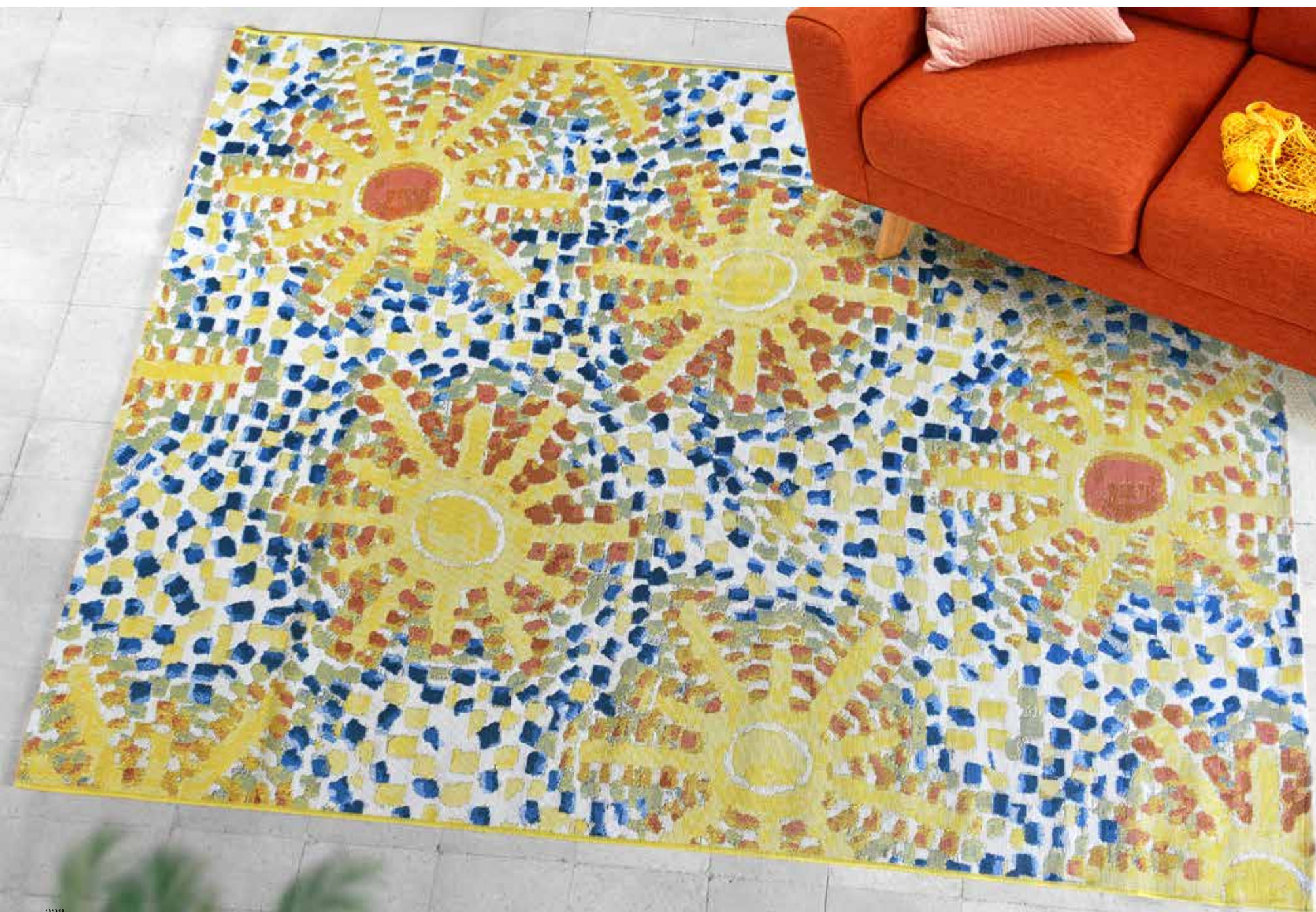



COXOM

1. Sunflower 2. Rust

Surface: Polypropylene

160x230 cm \$179

190x290 cm \$259

outdoor/indoor 

machine made in turkey 

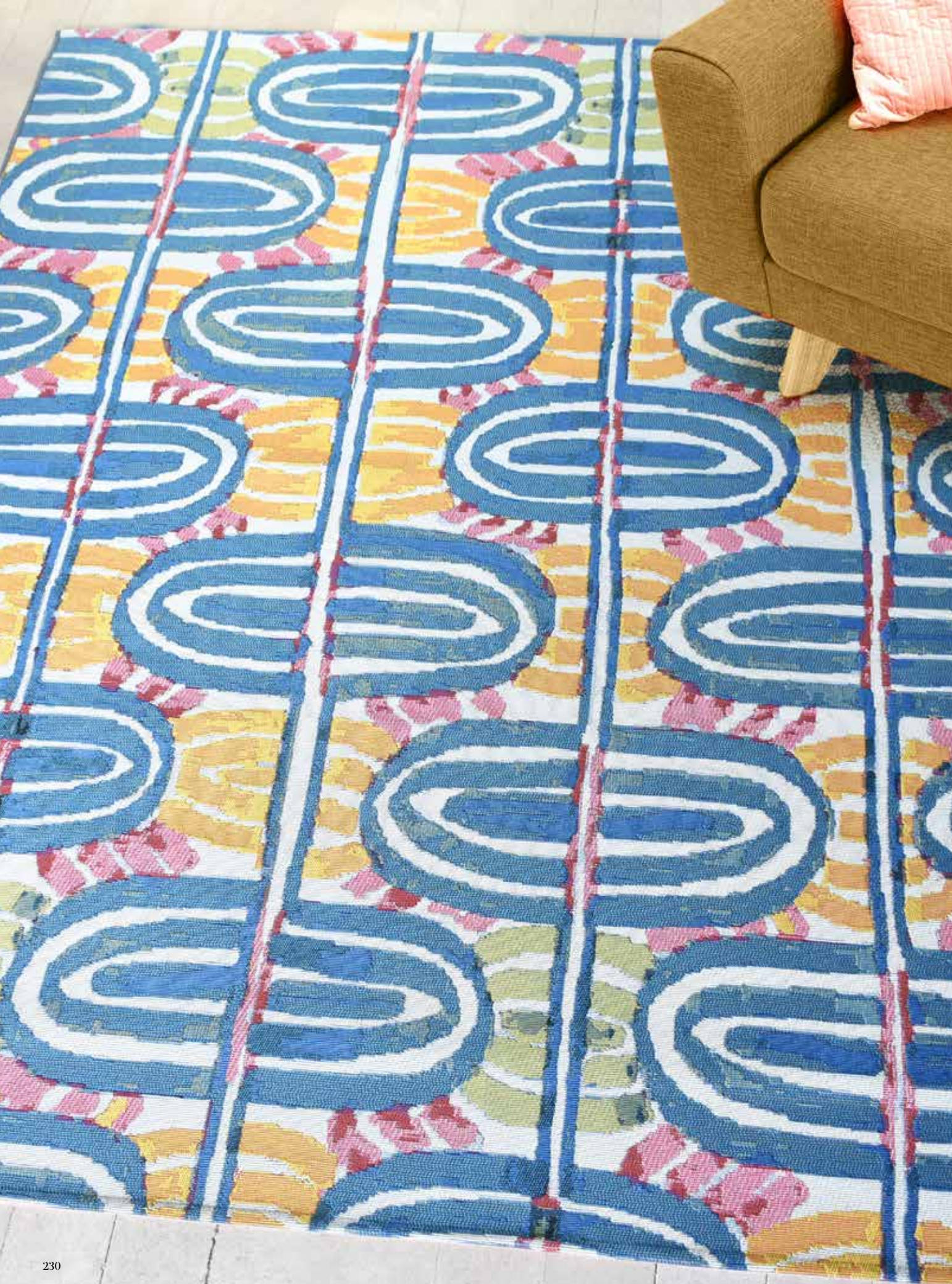

KORAB

Multi

Surface: Polypropylene

160x230 cm \$249

190x290 cm \$369

 *outdoor/indoor*

 *machine made in turkey*





SPINY

Ivory/Multi

Surface: Polypropylene

160x230 cm \$249

190x290 cm \$369

outdoor/indoor 

machine made in turkey 

FEBBAS

Ivory/Multi

Surface: Polypropylene

160x230 cm \$249

190x290 cm \$369

 outdoor/indoor

 machine made in turkey



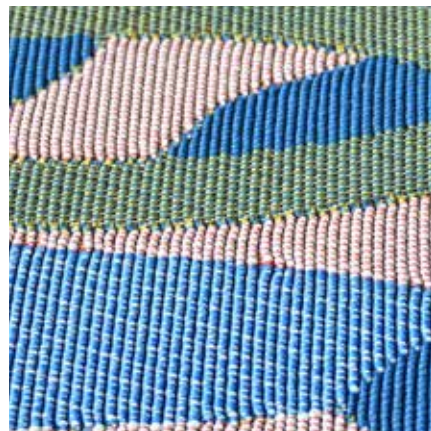

STELLEN

Ivory/Multi

Surface: Polypropylene

160x230 cm \$249

190x290 cm \$369

outdoor/indoor 

machine made in turkey 



SABIK REVERSIBLE RUG

1. Ivory/Charcoal 2. Ivory/Grey

Surface: Polypropylene

160x230 cm \$269

190x290 cm \$399



outdoor/indoor



machine made in turkey



REVERSE SIDE OF SABIK RUG
1. Faune/Beige 2. Ivory/Yellow



1

2

GLAMIS

1. Ivory 2. Lt. Grey 3. Charcoal

4. Grey 5. Blue

Surface: PET

120x180 cm \$169

160x230 cm \$279

190x290 cm \$419

5x8 ft \$279

8x10 ft \$559

 hand woven

 recycled with love

 outdoor/indoor



made from 100%
recycled plastic bottles



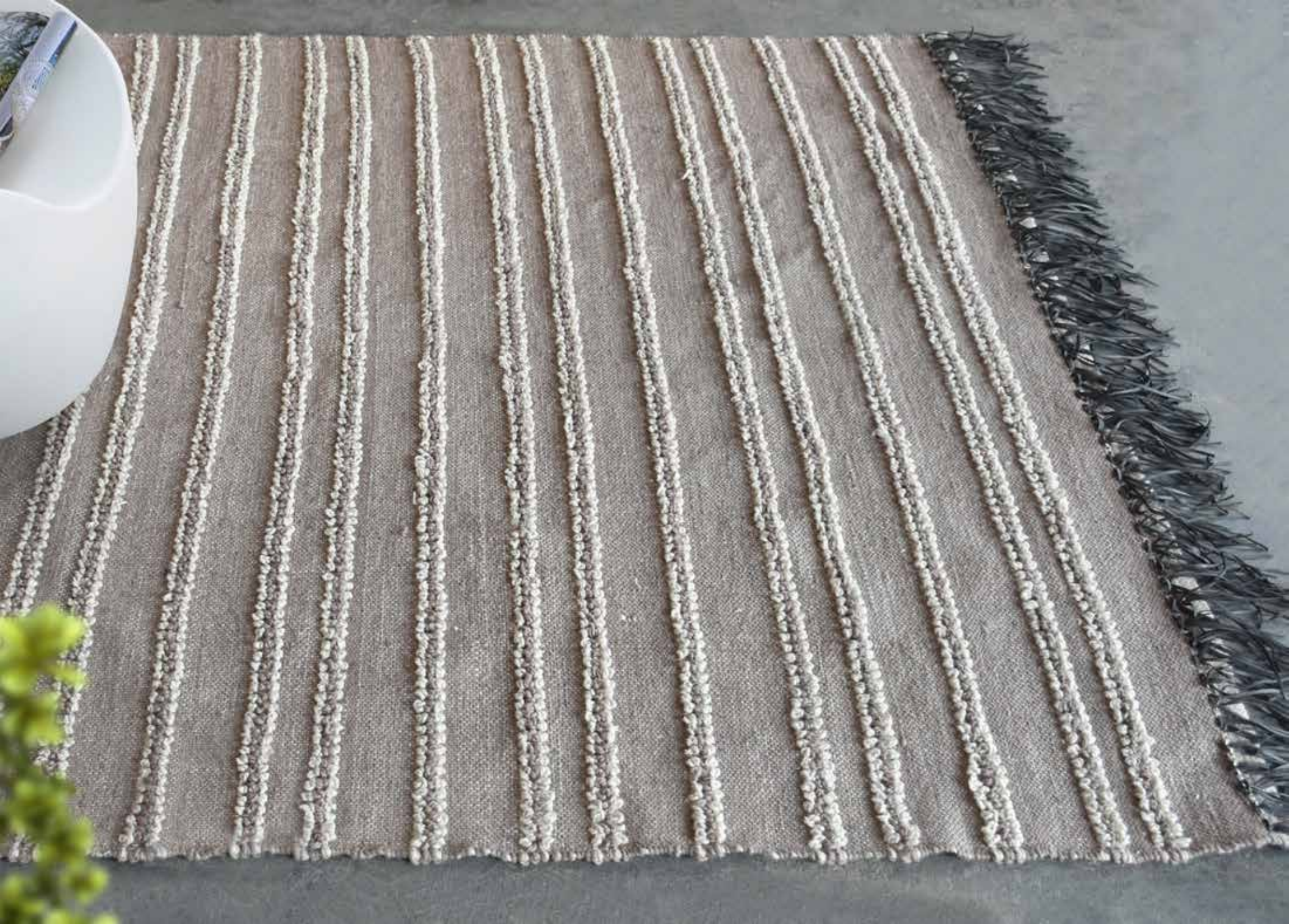

*made from 100%
recycled plastic bottles*

DOLORES

Taupe

Surface: PET + Recycled Bicycle Tube

120x180 cm \$139

160x230 cm \$229

190x290 cm \$349

5x8 ft \$229

8x10 ft \$459

hand woven 

recycled with love 

textured  outdoor/indoor 

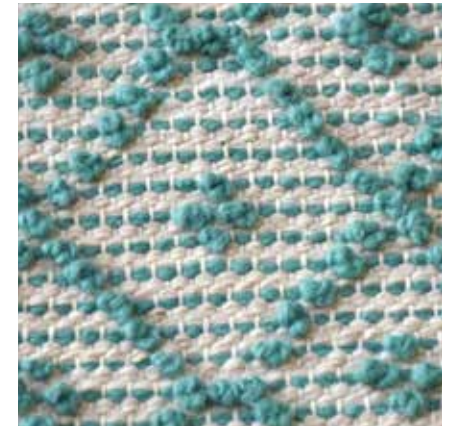

*made from 100%
recycled plastic bottles*

TOBOL

Aqua

Surface: PET

120x180 cm \$159

160x230 cm \$269

190x290 cm \$399

5x8 ft \$269

8x10 ft \$539

 hand woven

 recycled with love

 outdoor/indoor

 textured

CARTOLA

Grey

Surface: PET

120x180 cm \$239

160x230 cm \$399

190x290 cm \$599

5x8 ft \$399

8x10 ft \$799

hand woven 

recycled with love 

outdoor/indoor 

textured 



made from 100%
recycled plastic bottles





KANDER

1. Ivory/Charcoal 2. Ivory/Grey/Aqua

3. Ivory/Grey

Surface: PET

120x180 cm \$189

160x230 cm \$319

190x290 cm \$479

5x8 ft \$319

8x10 ft \$639

 hand woven

 recycled with love

 outdoor/indoor



*made from 100%
recycled plastic bottles*

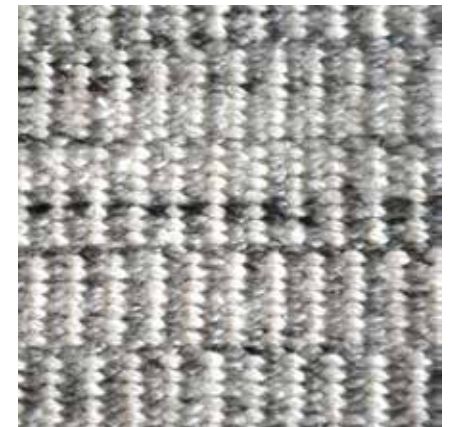



*made from 100%
recycled plastic bottles*

RALPH

1. Ivory 2. Charcoal 3. Grey

Surface: PET

120x180 cm \$239

160x230 cm \$399

190x290 cm \$599

5x8 ft \$399

8x10 ft \$799

hand woven 

recycled with love 

outdoor/indoor 



1

3

2

CARWAY

1. Blue 2. Ivory 3. Grey 4. Charcoal

Surface: PET

120x180 cm \$199

160x230 cm \$329

190x290 cm \$499

5x8 ft \$329

8x10 ft \$659

 hand woven

 recycled with love

 outdoor/indoor



made from 100%
recycled plastic bottles





VENLO

1. Charcoal

2. Grey 3. Beige

Surface: Polypropylene

120x180 cm \$219

160x230 cm \$369

190x290 cm \$549

5x8 ft \$369

8x10 ft \$739

hand woven 

outdoor/indoor 

1

COLMA

Grey

Surface: PET

120x180 cm \$239

160x230 cm \$399

190x290 cm \$599

5x8 ft \$399

8x10 ft \$799

 hand woven  outdoor/indoor

 recycled with love  textured



*made from 100%
recycled plastic bottles*

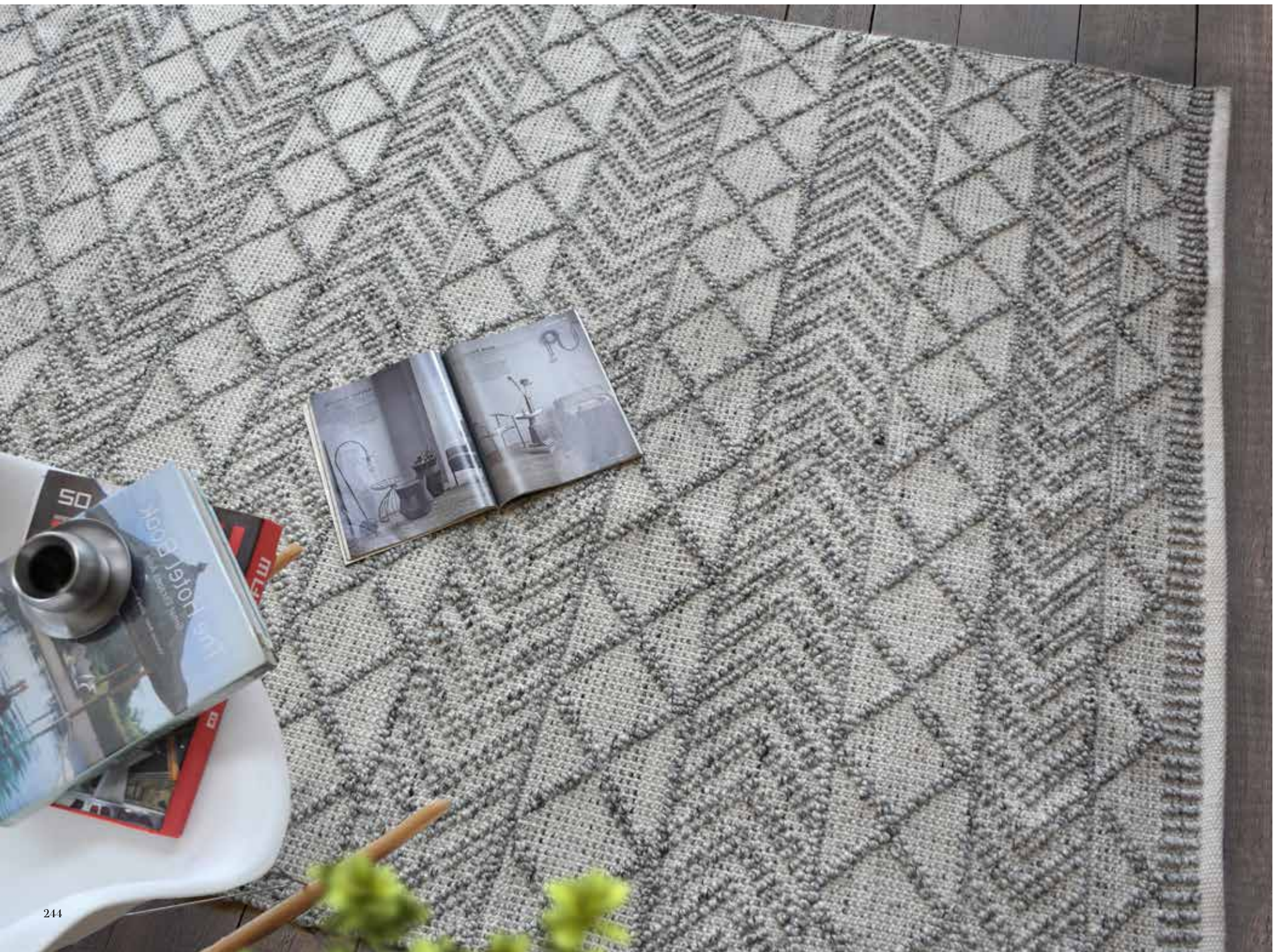

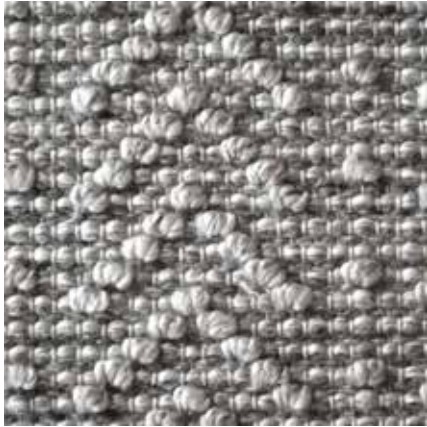

*made from 100%
recycled plastic bottles*

NORCO

Taupe

Surface: PET

120x180 cm \$239

160x230 cm \$399

190x290 cm \$599

5x8 ft \$399

8x10 ft \$799

hand woven 

recycled with love 

outdoor/indoor 

textured 





*made from 100%
recycled plastic bottles*

ADMIR

Blue/Ivory

Surface: PET

120x180 cm \$239

160x230 cm \$399

190x290 cm \$599

5x8 ft \$399

8x10 ft \$799

 hand woven

 recycled with love

 outdoor/indoor

MINYA

Grey

Surface: PET

120x180 cm \$239

160x230 cm \$399

190x290 cm \$599

5x8 ft \$399

8x10 ft \$799

hand woven 

recycled with love 

outdoor/indoor 

textured 



made from 100%
recycled plastic bottles



ALIMOS

1. Gold/Navy
2. Blue/Charcoal
3. Banana/Grey

Surface: PET

120x180 cm	\$239
160x230 cm	\$399
190x290 cm	\$599
5x8 ft	\$399
8x10 ft	\$799

hand woven 

outdoor/indoor  recycled with love 



made from 100%
recycled plastic bottles

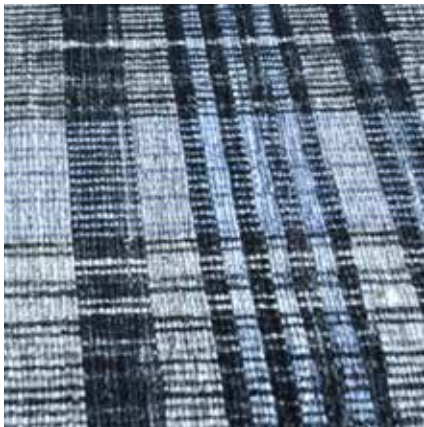





MONASH

1. Blue 2. Grey 3. Taupe

Surface: PET

120x180 cm \$229

160x230 cm \$379

190x290 cm \$569

5x8 ft \$379

8x10 ft \$769

 hand woven

 recycled with love

 outdoor/indoor



*made from 100%
recycled plastic bottles*





*made from 100%
recycled plastic bottles*

POWAY

Charcoal

Surface: PET

120x180 cm \$239

160x230 cm \$399

190x290 cm \$599

5x8 ft \$399

8x10 ft \$799

hand woven 

recycled with love 

outdoor/indoor 

textured 





The Rug Republic
The Republic of Fashionable Homes

BRANDED LIKE A **LEADER**
STOCKED LIKE A **DISTRIBUTOR**
PRICED LIKE A **MANUFACTURER**

THE REPUBLIC OF **FASHIONABLE HOMES**

Since its beginning in 2013, TRR has built an ever expanding network of worldwide distributors supplying to thousands of retail points, a testimony to the relevance and timeliness of this revolutionary concept.

Vast, always in stock range

The Rug Republic is a curated collection of over 700 trend-sellers always in-stock with an ex-factory delivery time of 3 weeks. The collection offers a splendid choice to a wide variety of global customers with convenience and creativity like no other supply solution.

In-trend designs & options

The collection comprises of trendy themes, styles and categories of products ranging from hand knotted, hand-tufted, handwoven rugs, recycled items, leather rugs, and home décor accessories like poufs & pillows.

Flexible pricing

Available across market segments, TRR has variable pricing models linked to volumes. The collections offers splendid choice to all clients with flexibility and value like none other.

Brand power

Why sell just any carpet? sell Rug Republic carpets and accessories! As a branded product you enjoy the support and confidence of a superior experience, recognisable by customers across the world, making selling easier for any reseller.

SWIFT BUSINESS IS **SMART BUSINESS**

Doing business with us is as easy and convenient as shopping at your favorite online store. Choose your rug, select the order quantity and we will have them shipped within 3 weeks. Mix and match orders with no minimum order quantities per article.

Retailers, Ecommerce Players & Distributors

The availability of the latest trends at **no minimum order quantity per article** frees up precious capital for all clients to focus on business promotion and marketing. TRR also supports the retailer with **marketing tools and material** so that the floor fashion stocks do the selling themselves. Quick availability means **lesser inventories and fast replenishment**—hallmark of every successful modern business.

The TRR Outlet model

The TRR outlet model is a discounters delight. As our catalogs get updated, you could get lucrative discounts on clearance stocks. Our continuous design cycles will ensure clearance stocks over a wide choice of designs. **Offer Unbeatable deals 365** days a year to your customers and yet remain product profitable.

Architects & Interior Designers

The collection comprises of trendy products which can be procured for projects large and small. All of these are swiftly customisable for pattern, design and colour. Our beautiful catalogue is a tool which makes project work and sourcing really easy.

ASK US **EVERYTHING**

How do I become a dealer?

Very easy! Place a minimum opening order as low as USD 5000 to get dealer discounts over the standard prices. Step into the world of simplified direct sourcing!

What support do I get as a TRR dealer?

Firstly- ample stocks to fulfill your orders. Secondly, a whole range of merchandising materials, starting from an attractive rug display units, swatch display units to catalogs, posters, brand clothing. Professional photographs for your website and social media. Items are charged for on not-for-profit costs only.

Can I do custom sizes and designs?

Yes, custom rugs are an important part of our offering. You can customize to any extent, we quote costs and delivery time based on the exact requirement.

Are there any minimums per article?

No, you can order as little as you need of individual articles. However, dealer discounts are applicable only on the minimum net invoice value of USD 5000, which could be spread over dozens of articles. It is also possible to directly order using your credit card and pay at our website www.trrb2b.com which is at your service regardless of “office hours”!

Can we get door delivery service?

Yes, our shipping team is great for getting you excellent costs for all logistics because of our large volumes with cargo companies. We encourage our clients to compare costs and are happy to arrange door delivery for the same in case they prefer. When you buy from TRR you can focus on selling, we take care of the rest.

what about drop ship programs?

Yes, that's easy to set up with us. Stocks are available in India and our global rates with FedEx/DHL make it possible to door deliver directly to consumers worldwide.

Do you have clearance deals on a regular basis?

Yes, we have about 5000 units on clearance always at all price levels. Our clients are encouraged to mix discounted rugs into their shipments, again without any MOQ requirements.

Can I have an exclusivity on the collection?

It is possible to agree on defined market area exclusivity based on appropriate volume of orders which can be mutually agreed based on the territory under discussion. 'Exclusivity' is not really commonly offered as we keep inventory for all items and need flexibility to sell. Unless explicitly agreed in writing, TRR is not exclusive to any trading partner and all rights are reserved with The Rug Republic, India

KNOW **YOUR RUG**

A rug can be made using different materials like Wool, Cotton, Leather, Jute, etc. All these materials have different properties and features that give a carpet its identity.

1. Wool

Carpet made of wool are resistant to wear and tear. Give warmth to the room and also absorb moisture, soft and comfortable to walk on. Reflects light in different directions and hence are not very shiny. Prevent accumulation of static electricity.

2. Cotton

Cotton carpets hold their shape well and do not get disfigured easily. They are cheaper than wool and silk carpets. Cotton as a fabric has 'breathing' property. It absorbs and releases moisture quickly. Soft on touch and comfortable to walk on.

3. Leather/ Natural Hide

Natural hide or animal skin is used. They are sturdy and have a long life. Look very rich and sophisticated. Soft on touch and are stain resistant.

4. Jute

Jute carpets are environment friendly due to their recyclable nature. They are sturdy and stain resistant. Due to low cost of fabrication, these carpets are cheaper.

5. Viscose

Feels like natural silk. Soft and rich feel with a shiny luxury texture. In trend with premium brands and stores across the world.

6. PET

Made from recycled plastic bottles, these are the latest addition to rug materials.

Easy care and water resistant.

Well suited for outdoor use as water does not harm the fiber.

Looks and feels like wool and great for indoor use too.

HOW TO **TAKE CARE OF RUGS?**

Regular rug care will enable your rug to maintain its original appearance and style for years. There are some very simple to-do's as given below: Apply to (Cotton, Polyester, PET, Wool, Viscose Rugs)

1. Light Vacuum clean regularly. Avoid using beater brush on rugs.
2. Remove spills immediately. Blot any liquid with a clean cloth or a paper napkin.
3. Please do not pull loose ends if any. Trim with scissors.
4. Please keep away from sharp objects, hot surfaces, open fire places and excess moisture.
5. Please do not soak the rug in any liquid.
6. For initial weeks, shedding of material fibre may be observed. This is normal, and will reduce with time & usage.
7. Colors may fade slightly when placed in areas of direct sunlight. In this case, it is advisable to periodically rotate your rug to ensure this process is even.
8. Make sure the rug is clean and dry. Store in a ventilated, dry area. Do NOT fold. Roll the rug with front side in-wards, EXCEPT for leather rugs, roll with front side outwards.

SPECIAL CARE INSTRUCTIONS FOR SPECIFIC MATERIAL TYPES GIVEN BELOW.

Leather Rugs:

1. Use soft hand brush to clean.
2. A natural smell of leather may be felt in a new rug which is non hazardous.
3. The rug may not lie flat immediately when taken out of the polybag but will settle down over a period of time.

Jute Rugs:

1. Natural variations in color and texture of jute in different parts of the rug add to its beauty and authenticity.

2. A natural scent of jute may be felt in a new rug which is non hazardous.
3. The rug may not lie flat immediately when taken out of the polybag but will settle down over a period of time.

Recycled Rugs:

1. These Eco rugs are handmade from recycled fabrics/ materials.
2. Each rug is unique in colour/ style/ texture.
3. Deep colours may have a tendency to stain light surface especially if wet, please ensure dry usage and a rug underlay is recommended.

HOW TO CHOOSE **THE RIGHT RUG?**

Rugs and carpets are the ultimate decorative accessory; it gives warmth and personality to a space. But choosing the right rug can be a tricky business; the right one can finish a space to perfection, while the wrong one can make a room feel awkward or unfinished. But with so many styles, colors and materials to choose from, how do you know which one is right for you? It's actually easier than you think. Here are a few ground rules to help you find the right area rug for your space:

Right Styles

Two of the biggest factors to consider when choosing a rug that you will love to live with are your lifestyle and your own personal style. Will you be placing your rug in a high-traffic area, such as a family room or hallway? Do you have young children or pets? If yes, you will want to choose a rug that's easy to clean and durable, like leather or wool. A patterned rug in darker shade will be able to hide dirt and stains in high-activity areas. If you want rug for a more decorative purpose, luxurious viscose, shaggies, cotton and leather rugs are available in rich designs and colors. Recycled fabric rugs can be opted by the more environmentally conscious users. Make sure any rug or carpet you are considering eventually complements your style.

Right Color

If you have color and pattern going on in your space, you might want to stick with a single-color, either a neutral or a shade which complements your existing furnishings. If you want a patterned rug with many shades, add in furniture and accessories that coordinate afterwards. Dark, rich colors help define a more intimate space while lighter colors make a smaller space appear larger. Bright colors such as yellow, orange or red add warmth while cool colors like blue and green create calm.

Right Pattern

Give yourself permission to go bold with patterns. Mixing patterns within the same color group will add depth to your décor. While selecting complementary colors to pair with your rug just make sure to select the non-dominant color within the design. A brightly colored or boldly patterned rug can just be the right step if you want to lift up your space. Bold designs and large patterns in a small room can make it look larger.

Right Texture

A room with a combination of different textures feels layered and rich, and an easy way to set this tone is by giving attention to the texture of your rug. Let your existing décor guide you, and aim for contrast.

Right Comfort

If you prefer a softer feel, then natural fibers such as wool and cotton are for you. If you want a deep, lush, pile, you can get a similar feel from synthetic fibers. Natural fibers such as jute can be surprisingly soft underfoot, but it's not as warm as a woven rug.

Right Size

An inaccurately sized rug can throw off the ambience of the entire room, even if the furniture is amazing. A rug should fit the size of your seating area and be as large as possible within it. The ideal situation is when all the legs of furniture are on the rug, but front-legs-only is a common practice.

Right Location And Purpose:

It is critical to keep in mind the type of activity and traffic that will take place in the room. Durable rug is needed for high traffic areas, while soft rugs can be used in the low traffic rooms. Rugs made of wool are timeless and lasting. They can be designed intricately which makes them great for bed rooms and living rooms. Rugs made of synthetic fabrics are more affordable and easier to clean. Making them great for high traffic areas.

Right Cost

Rugs are no longer considered a luxury which only a few enjoy. There are a wide variety of affordable options available in the market. Rugs which are made of Cotton, jute, hemp and chenille are affordable and durable. Synthetic fibers are designed to mimic the look and feel of wool and other expensive materials.

THE RUG REPUBLIC EDGE!



super soft high grade
cotton yarns

edges finished
right for a long life

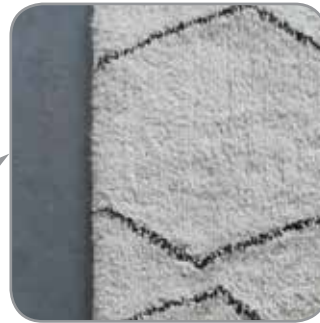

COTTON @ TRR

pile kept high and
dense for right feel
under your feet



socially/environmentally
compliant manufacturing

only healthy lustrous natural fibers
are used in your trr rugs



handstitched to
bring you
signature style
and authenticity

HEMP/JUTE @ TRR

highest in class
consistency in hues
of natural fibers



socially/environmentally
compliant manufacturing



virgin wools with high fiber length and strength



the finest dyes used for all coloring

WOOL @ TRR

tufted or woven with the highest quality standards



socially/environmentally compliant manufacturing

upcycled leather to give you great price points



tighter weaves to give you a long lasting rug

LEATHER @ TRR

bestselling styles worldwide



socially/environmentally compliant manufacturing



intricately handknotted by master craftsmen



special washes give a great hand feel

HANDKNOTTED @ TRR

best in class pile density



socially/environmentally compliant manufacturing

HAND WOVEN RUGS

These Rugs are produced on a loom quite similar to woven fabric but it is manual. The warp forms the pile or “face” of the rug and the weft makes the base or “backing” of the rug. Simple designs, carved, plain or over-tufted, form most of the best sellers here. Prices are significantly lower than hand tufted and hand knotted rugs.



PANJA KELIMS

A heavy instrument like a claw (‘Panja’ means claw) is used for beating the weft tight, and line by line, a magical rug is born. From region to region, the ‘Panja’ varies in size and design, and in some areas is supplemented by other tools. When the rug is completed, the pile is often shorn with special scissors to obtain an even surface. This technique is used to create premium flatweaves. Intricate patterns and dense quality are achievable in Panja Kelims. Price points lie between hand tufted and hand knotted

rugs.

PIT LOOM RUGS

The Pit Loom is traditionally placed in a pit, where the artisan makes the rug through the use of pedals. In working it simulates the hand loom, only difference is its height and scale. The warps are maintained in tension between two beams, wefts are inserted manually. This technique has seen a lot of innovative changes, many creative items at very low prices are produced using these looms.



HAND TUFTED RUGS

In this process, the base fabric is stretched on a metal frame and yarn is inserted through the fabric with the help of a tufting hand gun. When the rug features a pattern, the design is drawn on wax paper to set a trace. The artisan tufts over the pattern, paying attention to where the colours are to be placed, and then paints the underside of the rug with latex glue and covers it with a backing canvas. Once complete, the rug's tufts or "loops" may be left visible, shaved down, or carved to create definition in the pattern.

HAND KNOTTED RUGS

The process of hand knotting rugs goes back a few hundred years. Hand knotted rugs are produced using ancient techniques, have unlimited design and color variations. They are made on a vertical frame called a hand knotting loom. Depending on the type of knots made, the size of the wool strands, and how tightly the knots are tied and pounded down, the density and level of quality of a rug is determined. The back of the rug reveals much about its quality, and is a good reference for assessing value. Individual rugs can take months to make, price levels are the highest amongst handmade rugs.



LEATHER RUGS

Hand made from a variety of different hides, the leather is cut and sewn by hand. Our skilled artisans have been making rugs for many years before and have mastered the technique of leather stitching that normally takes a year to perfect. These rugs have been in trend over the last decade and are extremely hard wearing. Highly recommended for high traffic areas as well as ultra modern interiors. Available at a vast variety of price points between handtufted and handknotted rugs.

PRINTED RUGS

Handtufted or handwoven rugs can undergo a special screen/digital printing process, skilled craftsmen create this magic, making each rug special in its handmade appearance. The result is a rug that's a unique work of art. The printing technique has added an interesting dimension to the available menu of handmade rugs. Several looks which are not possible in tufting or weaving can be achieved by printing, that too, at competitive prices.



TABLE TUFTED

Most popular for making bath rugs, the table tufting technique has been around for several decades. Handguided rugs are tufted for design against a fixed position needle. Commonly used with cotton, new man made materials are being increasingly used for this technique. Recently tufted/shaggy rugs have been produced by using this technique in order to create low cost options for fast moving products.







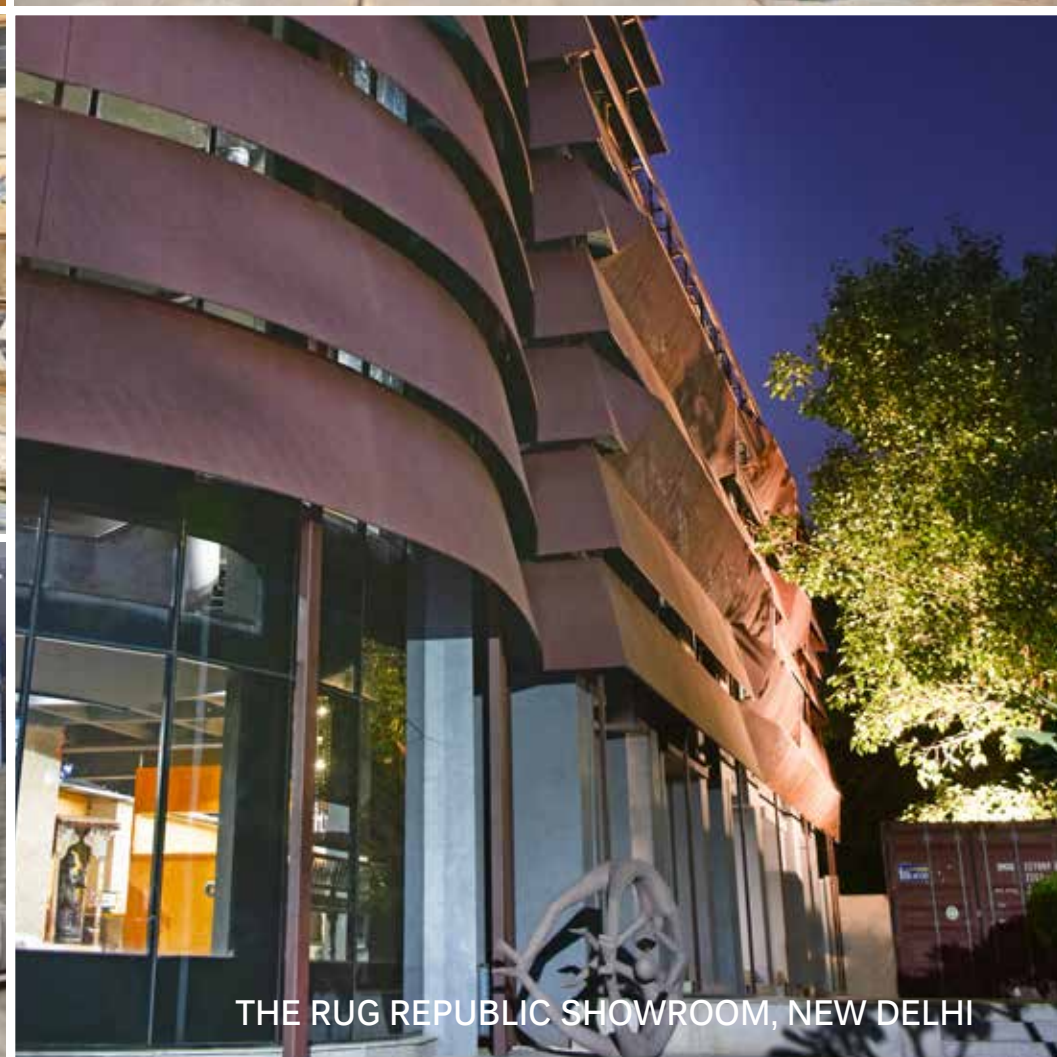

OUR VALUES



Creative: Exploring endless possibilities in a design-forward culture that generates value through cutting-edge, modern design. It is one of our most powerful differentiators, hence nurturing creativity is imperative.



Innovative: An undying spirit to change the norm. We thrive on fresh, new wave thinking that confronts excesses and are always mindful of the environment.



Driven: Passionate about what we do, we're always hungry for a good challenge. Never one to seek solutions in the obvious, we push the boundaries to find better, smarter ideas.





Authentic: Whether in external relationships or work culture, we stand by our word and promise only what we mean. Every accomplishment is the modest beginning of yet another.



Customer-centric: Intuitively understanding needs and trends, and offering superlative service as well as pro-active assistance with a smile.



Consistent: Timely execution and production processes that are closely monitored, ensure consistent value generation and output. This cycle of consistency has earned us the trust of customers worldwide.

INDEX

ABELLA	63	CASPIA	82	FLAIR	141
ADHIL	188	CHINO	225	FOLSOM	75
ADMIR	246	CLICKER	136	FONAX	205
ADMONT	57	COLMA	244	FRANZ	135
ADONO	31	CONON	165	FULMER	85
AFONO	69	COPLIN	121	GABBY	93
ALIMOS	248	COSAN	18	GELAN	160
ALOIS	44	COWLIX	144	GLAMIS	236
ALPHARD	216	COXOM	229	GLENN	98
ALTAIR	215	CRIMBLE	21	GORDON	88
ALVERI	162	CRUX	220	GRAHAM	122
AMRIK	159	DANIELA	56	GUNRAY	110
ANDROS	26	DARYA	95	HARRIER	74
ARGOS	198	DEMING	180	HARUNO	68
ARNICA	203	DENEK	217	HELENA	178
ARNO	201	DOLORES	237	HELMOND	19
ARTHUR	40	DORRIGO	37	HERON	146
ARYA	58	DORSIA	210	HYRAX	113
ASHVI	104	DORVAL	124	IBIZA	209
ATTICA	143	DOVES	83	JACMEL	51
AUSTEN	81	DURBAN	224	JARVIS	183
AYANA	50	DURHAM	137	JERDON	126
AZUSA	169	ELBURG	43	JODAR	53
BADEN	77	ELECTRA	175	JUCAR	134
BARGO	47	ELVERA	181	JURA	139
BELFORT	61	ELZEN	145	KAMPEN	28
BELIZE	168	EMME	130	KANDER	240
BILBAO	111	ERMIN	158	KARDAN	208
BILINA	65	ESTELLA	52	KAZAN	16
CAMBIO	150	ESTORIA	123	KORAB	230
CAMBRAI	154	ETTRICK	200	LAINA	116
CANIS	117	EUROPA	163	LAMBENT	34
CANTIC	29	FAHRO	148	LAMIA	195
CAPRICE	179	FALDON	199	LAREN	115
CARINA	167	FEBA	142	LAVRIO	207
CARTOLA	239	FEBBAS	232	LAYTON	155
CARWAY	242	FENIX	190	LEDBURY	120

LEONIE	49	OVID	78	STELLA	171
LEONIS	214	OVRIA	204	STELLEN	233
LEOPOLD	125	PEGASI	218	SUNLAND	94
LEPUS	128	PERSAI	221	TAURI	223
LEURA	79	PICTOR	227	TAVROS	153
LIEVIN	41	POLSET	197	TENER	206
LIZBAN	131	PORRIMA	189	TENON	73
LONIA	140	POWAY	251	TIBER	102
LORCAN	64	RAFINA	152	TIFTON	105
LYRA	127	RAHWAY	157	TILBURG	23
MAJORCA	45	RALPH	241	TIMSON	112
MALISSA	99	RAYZAN	27	TOBOL	238
MARKAB	177	RENISON	35	TOMSA	76
MEDIO	36	RIOM	55	TORRES	22
MEDWIN	182	RIPON	80	TOWSON	211
MEDZEV	90	RODEO	67	TRIDELL	156
MEISSA	228	RODOS	72	TUKANO	89
MENAN	161	ROHNS	118	TURIA	25
MEPPEL	39	RONAN	66	URSA	119
MERIDA	191	RUTFORD	226	VALMONT	59
MINORIS	219	SABIK REVERSIBLE RUG	234	VELORUM	96
MINYA	247	SABINE	100	VENLO	243
MISTON	108	SALFORD	20	VENRAY	38
MITCHELL	101	SALINA	151	VEROI	166
MOIRES	133	SARAH	70	WABANA	86
MONAR	84	SARAH	71	WELSH	33
MONASH	250	SARAH	109	WENGER	176
MORFORD	170	SCADDLE	129	WEZEN	187
MORPETH	46	SEFTON	184	WORGAN	62
MOULIN	91	SELMER	32	ZEFRI	196
NASHIRA	173	SESTINA	185		
NEYMAR	202	SHARATAN	186		
NIDAL	87	SHARON	24		
NORCO	245	SIMBAD	172		
NOVI	138	SOLANO	147		
OFELIA	92	SPICA	54		
ORRIN	60	SPINY	231		



la_suiteperols



maisonsdumondeuk



restoring_home



rocaforbv



junevalkdesign



casework.it



landscapes_and_inspirations



asianpaints



THE TIMES OF INDIA

interiors

realliving

FINANCIAL Chronicle

Ideal Home

INDIA TODAY Woman

Good Housekeeping

VOGUE



casa viva

ELLE DECOR

WEDDING AFFAIR

hindustantimes

decorama

2 BUSINESS

The Standard

दैनिक जागरण



The Rug Republic
The Republic of Fashionable Homes

by

sharda
creative. reliable. responsible.

225, Okhla Estate Phase III
New Delhi - 110020, India
info@therugrepublic.in
www.therugrepublic.in

ISO 9001 : 2015
ISO 14001 : 2015



no minimums • 3 weeks ex-factory • store ready branding • latest trends